

# Kountry WOOD

CABINETS WORTH OWNING



## 2024 CABINET LIST PRICES

EFFECTIVE JANUARY 2, 2024

# TABLE OF CONTENTS

	Starts on Pg		
<b><u>GENERAL INFORMATION</u></b>		<b><u>TALL CABINETS</u></b>	
KDEX Information .....	2	Oven Cabinets .....	21
Product Matrix .....	3	Double Oven Cabinets .....	21
Wood Characteristics & Variations .....	5	Oven Microwave Cabinets .....	21
Part Number / SKU Nomenclature .....	5	2-Shelf Kits for Oven Cabinets .....	22
Cabinet Options .....	6	Utility Cabinets .....	23
		4-Shelf Kits for Utility Cabinets .....	25
<b><u>WALL CABINETS</u></b>		<b><u>OFFICE CABINETS</u></b>	
12" and 15" Deep .....	7	Book Cases .....	27
18" Deep .....	11	3-Drawer (Bottom File Drawer) .....	27
24" Deep .....	12	2 File Drawers .....	27
Wall Starters .....	14	2 Lateral File Drawers .....	27
Wall Microwave Cabinet .....	14		
Plate Rack .....	14	<b><u>VANITY CABINETS</u></b>	
Wine Cabinet .....	14	Vanity Sink Bases .....	28
Wall Angle Cabinets .....	15	Vanity Sink - Top Drawer .....	29
Easy Reach Cabinets .....	15	Vanity Bases .....	30
Diagonal Corner Cabinets .....	15	Vanity Drawer Bases .....	30
Lazy Susan Cabinets .....	15	Vanity Sink - Drawer Banks (Right or Left) .....	31
Blind Corner Wall Cabinets .....	16	Vanity Sink - Center Drawer .....	33
		Vanity Sink - Drawer Bank Each End .....	33
		Vanity Starters .....	34
		Utility Cabinet with Drawers .....	34
<b><u>BASE CABINETS</u></b>		<b><u>FURNITURE VANITY CABINETS</u></b>	
Blind Corner Bases .....	17	Furniture Vanity Sink Bases .....	35
3-Drawer Bank Cabinets .....	18	Furniture Vanity Sink - Drawer Banks (Right or Left) .....	35
4-Drawer Bank Cabinets .....	18	Furniture Vanity Sink - Top Drawer .....	36
Standard Base .....	18	Furniture Utility with Drawers .....	36
Base Starters .....	19		
Range and Sink Bases .....	19	<b><u>MISCELLANEOUS BATH ITEMS</u></b>	
Diagonal Sink Bases .....	19	Under Mount Drawer .....	37
Base Angle Cabinets .....	19	Mirrors .....	37
36 x 36 Corner Cabinets .....	20	Over the John .....	37
Wastebasket Cabinets .....	20	Bathroom Wall Cabinet .....	37
Base Microwave Cabinet .....	20	Medicine Cabinet .....	37
Tray Cabinets .....	20		



KITCHEN CABINET  
MANUFACTURERS ASSOCIATION™



KITCHEN CABINET MANUFACTURERS ASSOCIATION  
ENVIRONMENTAL STEWARDSHIP PROGRAM ESP  
ALL PRODUCTS IMPACT THE ENVIRONMENT  
FOR ESP PROGRAM CRITERIA, VISIT KCMA.ORG



## TABLE OF CONTENTS (CONTINUED)

<b><u>CABINET ACCESSORIES</u></b>	Starts on Pg
What Not Shelves.....	38
Under Mount Accessories .....	38
Valances.....	38
Floating Shelves .....	38
Feet Bunn / Tapered.....	38
Toe Kicks.....	38
Corbels .....	38
Range Hoods.....	38
Fillers .....	39
Moldings .....	40
Panels and End Panels .....	41
Decorative End Panels and Finished Panels .....	42
Pull Out Organizers .....	43
Quarts of Stain & Paint.....	44
Touch-Up Kits.....	44
Touch-Up Spray Cans.....	45
 <b><u>SALES SAMPLES</u></b> .....	 45



**KDEX** is our online dealer portal. It is designed to provide Kountry Wood Products dealers with the following functionality:

1. **Submit orders electronically** to Kountry Wood Products.
2. **Upload 20-20 kitchen designs** into KDEX to facilitate the submission of those orders online.
3. Download the latest version of our **20-20 Catalog**. (A change log for our 20-20 Catalog is also available for download.)
4. Download the latest versions of our printed **Price Book** and other Kountry Wood Products **Documents and Forms**.
5. View **Announcements** of new releases and updates to the Price Book, 20-20 Catalog, KDEX, and other important changes.

### **To request a KDEX user account...**

1. If you are a dealer with an active Kountry Wood Products account, then you are eligible for a KDEX account!
2. Go to [www.kountrywood.com](http://www.kountrywood.com) and click on DEALER PORTAL at the top of the page.
3. Click on the "Request Account" link below the large KDEX logo.
4. Fill in the online form and click the [Submit] button.
5. Within 1 business day, you should receive an email from Kountry Wood confirming the activation of your KDEX account.
6. Then just go back to [www.kountrywood.com](http://www.kountrywood.com) and click on DEALER PORTAL at the top of the page and login.

**Get the KDEX basics** from the "KDEX User Instructions" PDF document - available for download from the Resource Center on the KDEX Home page.

# Product Matrix

Price Column ▶	A			B		
Door Style ▶	Harmony	Mission	Durham Full Overlay Only	Georgetown	Youngstown	Vanderburgh
Finish & Species ▼						
	FLAT PANEL (5-Piece Drawer Optional)	SLAB	SLAB	SHAKER (5-Piece Drawer Optional)	SHAKER FLAT PANEL (5-Piece Drawer Optional)	MITERED FLAT PANEL (5-Piece Drawer Optional)
Auburn Maple	✓	✓	✓	✓	✓	✓
Coffee Maple	✓	✓	✓	✓	✓	✓
Natural Maple	✓	✓	✓	✓	✓	✓
Onyx Maple	✓	✓	✓	✓	✓	✓
Pecan Maple	✓	✓	✓	✓	✓	✓
Sandstone Maple	✓	✓	✓	✓	✓	✓
Slate Maple	✓	✓	✓	✓	✓	✓
Toffee Maple	✓	✓	✓	✓	✓	✓
Lava Cherry	✓			✓	✓	✓
Cobblestone Oak	✓			✓	✓	
Fairfield Oak	✓			✓	✓	
Kountry Oak	✓			✓	✓	
Driftwood Oak	✓			✓	✓	
Painted Limestone*† (Elegant Maple Interior)		✓	✓	✓	✓	✓ Maple
Painted Pearl*† (Elegant Maple Interior)		✓	✓	✓	✓	✓ Maple
Painted White*† (White Interior)		✓	✓	✓	✓	✓ Maple

NOTE: Plywood Veneer Sides N/A in White, Limestone, or Pearl

\* Additional charges apply

All Cabinet interiors are Elegant Maple except as noted

† Painted Composite Board except as noted

# Product Matrix

Price Column ▶	C		D			E
Door Style ▶	Kingston Full Overlay Only	Urbana Full Overlay Only	Classic	Jamestown Full Overlay Only	Rentown Full Overlay Only	Williamsburg Full Overlay Only
Finish & Species ▼						
	SHAKER (5-Piece Drawer Optional)	NARROW SHAKER (5-Piece Drawer Optional)	RAISED PANEL (5-Piece Drawer Optional)	WIDE RAIL SHAKER (5-Piece Drawer Optional)	WIDE RAIL FLAT PANEL (5-Piece Drawer Optional)	MITERED RAISED PANEL (5-Piece Drawer Optional)
Auburn Maple	✓	✓	✓	✓	✓	✓
Coffee Maple	✓	✓	✓	✓	✓	✓
Natural Maple	✓	✓	✓	✓	✓	✓
Onyx Maple	✓	✓	✓	✓	✓	✓
Pecan Maple	✓	✓	✓	✓	✓	✓
Sandstone Maple	✓	✓	✓	✓	✓	✓
Slate Maple	✓	✓	✓	✓	✓	✓
Toffee Maple	✓	✓	✓	✓	✓	✓
Lava Cherry	✓		✓	✓		✓
Cobblestone Oak	✓		✓	✓		
Fairfield Oak	✓		✓	✓		
Kountry Oak	✓		✓	✓		
Driftwood Oak	✓		✓	✓		
Painted Limestone*† (Elegant Maple Interior)	✓	✓		✓	✓	
Painted Pearl*† (Elegant Maple Interior)	✓	✓		✓	✓	
Painted White*† (White Interior)	✓	✓		✓	✓	

NOTE: Plywood Veneer Sides N/A in White, Limestone, or Pearl

\* Additional charges apply

All Cabinet interiors are Elegant Maple except as noted

† Painted Composite Board except as noted

## WOOD AND PAINT - CHARACTERISTICS & VARIATIONS

**Wood** - Naturally occurring variations in wood such as color, grain, mineral streaks and knots are not considered defects.

Color variations are a natural occurrence due to species, age, character of cabinets, and exposure to UV light and sunlight. Such variations and changes are not considered defects. For these reasons, new and/or replacement cabinets may not match display samples and/or existing cabinets.

Warping is the bending or twisting of a part. To measure a door or shelf, lay the product on a flat surface and measure the gap from the surface to the part. The standard allowable tolerance for wood is 1/8" per lineal foot. Materials that fall within specification are considered acceptable, as a part of the natural characteristics of wood.

**Paint finishes** are uniquely different from standard wood finishes. On all wood products, expansion and contraction are typical due to changes in climate conditions. Due to this normal movement, paint finishes may develop slight separation lines, finish breaks and seam lines. These will be most notable at stile, rail and panel joints. Joint separations may become more noticeable over time and through season changes.

With the use of select hardwoods and veneers, some of the grain pattern and wood characteristics (checks & pin knots) as well as seams & joints will remain visible through the paint finish. These are normal and are not considered quality defects.

Seam lines and finish breaks are normal characteristics of paint finishes and should not be considered a reason for product replacement. Over time, there may be a slight color shift, due to exposure to natural and artificial light.

## PART NUMBER / SKU NOMENCLATURE

	----- ITEM NUMBER -----				Door Style	Door Option	Color Species	Cabinet Options
	Cabinet Type	Cabinet Width	Wall Height Base Depth	Wall Depth Base Height *				
CHARACTERS	1-3	4-5	6-7	8-9	10-11	12-13	14-16	17-22
EXAMPLE	WAL	30	30	12	GX	07	STX	VM
	WAL303012GX07STXVM - Wall 30" [WAL303012], Georgetown [GX], Glass Butt Door [07], Slate Maple [STX], Premium & Plywood Veneer [V] (required by Matching Interior) + Matching Interior [M] = [VM]							

\* Base Height (chars 8-9): Standard (2 digits) or Furniture Vanity (F4, F5)

Door Style Codes					
CX = Classic	DX = Durham	GX = Georgetown	HX = Harmony	JX = Jamestown	KX = Kingston
MX = Mission	RX = Rentown	UX = Urbana	VX = Vanderburgh	WX = Williamsburg	YX = Youngstown

Color Species Codes				
CHERRY/STAINED	MAPLE/STAINED		OAK/STAINED	HDF/PAINTED
LXX = Lava	ABX = Auburn	PCX = Pecan	CBX = Cobblestone	LSX = Limestone
	CFX = Coffee	STX = Slate	DWX = Driftwood	PEX = Pearl
	NXX = Natural	SSX = Sandstone	FXX = Fairfield	WHX = White
	ONX = Onyx	TFX = Toffee	KXX = Kountry	

# CABINET OPTIONS

**NOTE:** CABINET OPTION PRICES ARE ADDED TO THE LIST PRICE AND ARE CUMULATIVE.

OPTION	DESCRIPTION	PER CABINET	
02	<b>FULL HEIGHT DOOR:</b> BASE CABINETS ONLY	59	
03	<b>GLASS DOOR PREP</b> • TOP DOOR(S) ONLY on UCB Utilities • N/A on U3D Utilities or Base Cabinets	32	
05	<b>MULLION DOOR</b> • SEE SPEC BOOK FOR IMAGES • TOP DOOR(S) ONLY on UCB Utilities • N/A on U3D Utilities or Base Cabinets	SINGLE DOOR CABINET (<= 24" WIDE)	252
		2 OR 4 DOOR CABINET (>=27" WIDE)	416
100	<b>3/4" MDF SHELF:</b> AVAILABLE ON STANDARD CONSTRUCTION ONLY	15	
102	<b>3/4" PLYWOOD SHELF:</b> AVAILABLE ON PREMIUM CONSTRUCTION ONLY	63	
VM	<b>MATCHING INTERIOR [M]:</b> [STAIN FINISHES ONLY] - REQUIRES PREMIUM <b>AND</b> PLYWOOD VENEER [V] • EXAMPLE: HARMONY WAL303012 (LIST PRICE x 2) + PREMIUM + VENEER [V] = (\$302 x 2) + \$93 + \$73 = \$770	2 x LIST PRICE	
DI	<b>MATCHING PAPER INTERIOR [I]:</b> [LIMESTONE / PEARL PAINTS ONLY] REQUIRES PREMIUM (D)	2 x LIST PRICE	
---	<b>PENINSULA CABINET:</b> ACCESSIBLE FROM 2 SIDES • SHELVES ARE NOT AVAILABLE ON PENINSULA BASE CABINETS • ADJUST CHARACTERS 2 AND 3 OF ITEM NUMBER TO <b>PE, PS, PT</b> AS SPECIFIED IN CATALOG. • EXAMPLES: WAL243612 → <b>WPE</b> 243612; BSB362434 → <b>BPS</b> 362434; BTR092434 → <b>BPT</b> 092434	2 x LIST PRICE	
BRF, VRF	<b>REMOVABLE FRONT CABINET:</b> • AVAILABLE ONLY ON SINK BASES AND VANITY SINK BASES • REPLACE "BSB" or "VSB" PREFIXES WITH "BRF" OR "VRF" • <b>NOTE:</b> SIZES UNDER 33" WIDE MAY NOT ALLOW WHEELCHAIR ACCESS	2 x LIST PRICE	
FR	<b>CABINET FRONT ONLY:</b> NO CABINET BOX: INCLUDES FACE FRAME, DOORS, AND DRAWER FRONTS	0.75 x LIST PRICE	
<b>HANDICAP / HANDICAP ACCESSIBLE:</b> PLEASE REFER TO SEPARATE PRICE & SPEC BOOK			

## SOFT CLOSE OPTIONS

OPTION	DESCRIPTION	PRICE	
28	<b>SOFT CLOSE HINGES</b> • DOORS WITH 2 HINGES RECEIVE 1 SOFT CLOSE HINGE. (EXCEPTION: DOORS LARGER THAN 17" X 21" RECEIVE 2 SOFT CLOSE HINGES.) • DOORS WITH 3 HINGES RECEIVE 2 SOFT CLOSE HINGES.	25	PER CABINET
S	<b>SOFT CLOSE WOOD DRAWERS (FULL EXTENSION)</b> • NOT AVAILABLE IN 18" DEEP VANITIES	STANDARD	96
		PREMIUM	51
			PER DRAWER

OPTION	DESCRIPTION	PRICE	
W	<b>ALL WOOD DRAWER BOX</b> INCLUDED ON CABINETS 27" - 36" WIDE	45	PER DRAWER
06	<b>5 PIECE DRAWER FRONT OPTION:</b> NOT AVAILABLE ON DURHAM OR MISSION	52	PER DRWR FRT

PREFIX	DESCRIPTION	PER TRAY
ROS	<b>ROLL OUT SHELF FOR BASE CABINET</b> • FACTORY INSTALLATION OPTION ◦ 1 LEVEL: TRAY(S) INSTALLED AT THE BOTTOM OF THE CABINET. ◦ 2 LEVELS: 1ST LEVEL OF TRAY(S) INSTALLED AT THE BOTTOM OF THE CABINET. 2ND LEVEL OF TRAY(S) SPACED EVENLY ABOVE.	113
ROSU	<b>ROLL OUT SHELF FOR UTILITY CABINET</b> • FACTORY INSTALLATION OPTION ◦ 2 LEVELS: 1ST LEVEL OF TRAY(S) INSTALLED AT THE BOTTOM OF THE CABINET. 2ND LEVEL OF TRAY(S) SPACED EVENLY ABOVE (21" SPACE). ◦ 4 LEVELS: 1ST LEVEL OF TRAY(S) INSTALLED AT THE BOTTOM OF THE CABINET. 2ND - 4TH LEVEL OF TRAY(S) SPACED EVENLY ABOVE. (10" SPACE).	113

OPTION	DESCRIPTION	12" & 15" WALL Cabinets	18" - 24" WALL Cabinets	27" & 30" WALL Cabinets	36" & 42" WALL Cabinets	BASE Cabinets	VANITY Cabinets	TALL Cabinets
P	PLYWOOD VENEER SIDES (Standard Construction)	67	90	95	111	145	132	309
V	PLYWOOD VENEER SIDES (Premium Construction)	50	66	73	81	108	98	231

### Door Detail

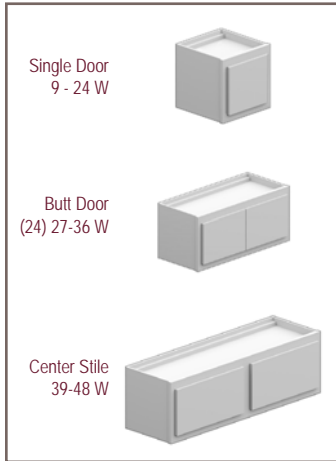

WALL CABINETS 12-21" H; 12-15" D		LIST PRICES (12" Deep)					ADD TO LIST PRICE		C U B E S
MODEL NUMBER	ITEM NUMBER	Harmony Mission A	Durham Georgetown Vanderburgh Youngstown B	Kingston Urbana C	Classic Jamestown Rentown D	Williamsburg E	Premium All Wood Package Veneer not included	15" Deep	
<b>WALL CABINETS 12" HIGH (1 Door - Butt Door Optional on 24 only; No Shelf)</b>									
W1212	WAL121212	147	154	163	183	232	59	43	1.5
W1512	WAL151212	157	165	175	196	248	59	43	1.5
W1812	WAL181212	167	176	187	209	263	59	43	2.0
W2112	WAL211212	179	189	200	224	283	59	43	2.0
W2412	WAL241212	193	203	215	241	304	59	43	2.5
<b>WALL CABINETS 12" HIGH (Butt Doors; No Shelf)</b>									
W2712	WAL271212	200	210	223	249	316	63	67	2.5
W3012	WAL301212	207	220	233	253	328	63	67	3.0
W3312	WAL331212	217	228	242	272	350	63	67	3.0
W3612	WAL361212	221	232	246	283	358	63	67	3.5
<b>WALL CABINETS 12" HIGH (2 Doors; No Shelf)</b>									
W3912	WAL391212	225	237	251	290	365	63	67	4.0
W4212	WAL421212	251	262	278	308	385	63	67	4.0
W4812	WAL481212	290	305	323	353	434	63	67	4.5
<b>WALL CABINETS 15" HIGH (1 Door; No Shelf)</b>									
W1215	WAL121512	153	161	171	196	241	64	50	1.5
W1515	WAL151512	162	172	182	209	256	64	50	2.0
W1815	WAL181512	175	183	194	224	276	64	50	2.5
W2115	WAL211512	185	195	207	237	291	64	50	2.5
W2415	WAL241512	204	217	230	262	323	64	50	3.0
<b>WALL CABINETS 15" HIGH (Butt Doors; No Shelf)</b>									
W2715	WAL271512	220	231	245	281	346	69	78	3.5
W3015	WAL301512	230	242	257	297	374	69	78	3.5
W3315	WAL331512	251	262	278	323	402	69	78	4.0
W3615	WAL361512	255	269	285	353	434	69	78	4.5
<b>WALL CABINETS 15" HIGH (2 Doors; No Shelf)</b>									
W3915	WAL391512	293	308	326	384	466	69	78	4.5
W4215	WAL421512	318	336	356	396	479	69	78	5.0
W4815	WAL481512	364	385	408	431	518	69	78	5.5

**Peninsula Option:**

- Specify WPE instead of WAL.





**Door Detail**

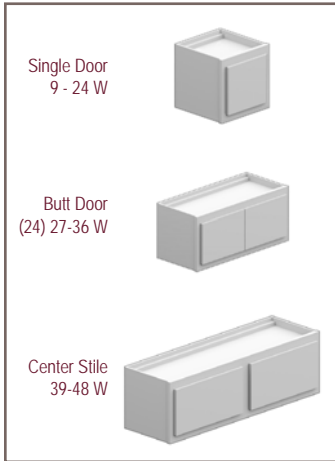

WALL CABINETS 12-21" H; 12-15" D		LIST PRICES (12" Deep)					ADD TO LIST PRICE		C U B E S
MODEL NUMBER	ITEM NUMBER	Harmony Mission A	Durham Georgetown Vanderburgh Youngstown B	Kingston Urbana C	Classic Jamestown Rentown D	Williamsburg E	Premium All Wood Package Veneer not included	15" Deep	
<b>WALL CABINETS 18" HIGH (1 Door; No Shelf)</b>									
W1218	WAL121812	158	167	177	204	251	72	50	2.0
W1518	WAL151812	171	179	190	220	269	72	50	2.5
W1818	WAL181812	181	189	200	232	284	72	50	2.5
W2118	WAL211812	190	200	212	245	300	72	50	3.0
W2418	WAL241812	209	224	237	276	337	72	50	3.5
<b>WALL CABINETS 18" HIGH (Butt Doors; No Shelf)</b>									
W2718	WAL271812	234	246	261	302	370	77	78	4.0
W3018	WAL301812	241	252	267	318	393	77	78	4.5
W3318	WAL331812	252	263	279	332	412	77	78	4.5
W3618	WAL361812	276	291	308	361	442	77	78	5.0
<b>WALL CABINETS 18" HIGH (2 Doors; No Shelf)</b>									
W3918	WAL391812	293	308	326	378	461	77	94	5.5
W4218	WAL421812	305	321	340	392	476	77	94	6.0
W4518	WAL451812	314	329	349	398	480	77	94	6.5
W4818	WAL481812	336	354	375	412	493	77	94	6.5
<b>WALL CABINETS 21" HIGH (1 Door; No Shelf)</b>									
W1221	WAL122112	175	176	187	217	266	79	53	1.5
W1521	WAL152112	192	195	207	238	291	79	53	2.5
W1821	WAL182112	197	200	212	245	300	79	53	3.0
W2121	WAL212112	206	207	219	255	314	79	53	3.5
W2421	WAL242112	232	234	248	287	351	79	53	4.0
<b>WALL CABINETS 21" HIGH (Butt Doors; No Shelf)</b>									
W2721	WAL272112	245	248	263	304	374	83	83	4.5
W3021	WAL302112	242	253	268	336	414	83	83	5.0
W3321	WAL332112	259	277	294	353	434	83	83	5.5
W3621	WAL362112	284	301	319	378	461	83	83	6.0

**Peninsula Option:**

- Specify WPE instead of WAL.

**Door Detail**

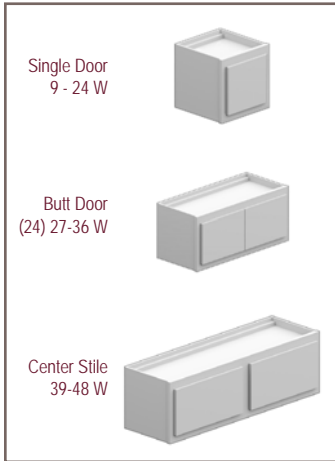

WALL CABINETS 24-42" H; 12-15" D		LIST PRICES (12" Deep)					ADD TO LIST PRICE		C U B E S
MODEL NUMBER	ITEM NUMBER	Harmony Mission <b>A</b>	Durham Georgetown Vanderburgh Youngstown <b>B</b>	Kingston Urbana <b>C</b>	Classic Jamestown Rentown <b>D</b>	Williamsburg <b>E</b>	Premium All Wood Package Veneer not included	15" Deep	
<b>WALL CABINETS 24" HIGH (1 Door; 1 Shelf)</b>									
W1224	WAL122412	154	161	171	221	293	50	53	2.5
W1524	WAL152412	165	176	187	244	316	50	53	3.0
W1824	WAL182412	175	183	194	249	323	50	53	3.5
W2124	WAL212412	183	195	207	258	332	50	53	4.0
W2424	WAL242412	206	218	231	290	365	50	53	4.5
<b>WALL CABINETS 24" HIGH (Butt Doors; 1 Shelf)</b>									
W2724	WAL272412	224	234	248	304	381	83	83	5.0
W3024	WAL302412	242	253	268	336	414	83	83	5.5
W3324	WAL332412	259	277	294	353	434	83	83	6.0
W3624	WAL362412	284	301	319	378	461	83	83	6.5
<b>WALL CABINETS 24" HIGH (2 Doors; 1 Shelf)</b>									
W3924	WAL392412	314	329	349	396	479	83	101	7.0
W4224	WAL422412	329	347	368	416	497	83	101	8.0
W4524	WAL452412	361	382	405	426	511	83	101	8.5
W4824	WAL482412	372	389	412	438	528	83	101	9.0
<b>WALL CABINETS 27" HIGH (1 Door; 2 Adj. Shelves)</b>									
W2427	WAL242712	241	253	268	316	396	54	57	5.0
<b>WALL CABINETS 27" HIGH (Butt Doors; 2 Adj. Shelves)</b>									
W3027	WAL302712	276	288	305	361	441	89	87	6.5
W3327	WAL332712	286	300	318	375	458	89	87	7.0
W3627	WAL362712	308	328	348	402	486	89	87	7.5
<b>WALL CABINETS 27" HIGH (2 Doors; 2 Adj. Shelves)</b>									
W3927	WAL392712	328	344	365	413	497	89	105	8.0
W4227	WAL422712	343	364	386	434	518	89	105	9.0
W4527	WAL452712	363	384	407	447	533	89	105	9.5
W4827	WAL482712	379	399	423	465	552	89	105	10.0

**Peninsula Option:**

- Specify WPE instead of WAL.



WALL CABINETS 24-42" H; 12-15" D		LIST PRICES (12" Deep)					ADD TO LIST PRICE		C U B E S
MODEL NUMBER	ITEM NUMBER	Harmony Mission A	Durham Georgetown Vanderburgh Youngstown B	Kingston Urbana C	Classic Jamestown Rentown D	Williamsburg E	Premium All Wood Package Veneer not included	15" Deep	
<b>WALL CABINETS 30" HIGH (1 Door; 2 Adj. Shelves)</b>									
W0930	WAL093012	167	178	189	213	286	60	60	2.5
W1230	WAL123012	195	207	219	245	318	60	60	3.0
W1530	WAL153012	199	213	226	251	325	60	60	3.5
W1830	WAL183012	213	225	239	276	351	60	67	4.5
W2130	WAL213012	225	237	251	290	367	60	67	5.0
W2430	WAL243012	276	291	308	346	428	60	67	5.5
<b>WALL CABINETS 30" HIGH (Butt Doors; 2 Adj. Shelves)</b>									
W2730	WAL273012	290	305	323	361	442	93	92	6.5
W3030	WAL303012	302	318	337	384	466	93	92	7.0
W3330	WAL333012	307	323	342	396	479	93	92	7.5
W3630	WAL363012	336	354	375	426	511	93	92	8.5
<b>WALL CABINETS 30" HIGH (2 Doors; 2 Adj. Shelves)</b>									
W3930	WAL393012	342	361	383	431	518	93	108	8.5
W4230	WAL423012	356	378	401	449	536	93	108	9.5
W4530	WAL453012	364	385	408	468	552	93	108	10.5
W4830	WAL483012	385	406	430	489	577	93	108	11.0
<b>WALL CABINETS 36" OR 42" HIGH (1 Door; 3 Adj. Shelves)</b>									
W0942	WAL094212	266	283	286	290	365	90	84	3.0
W1242	WAL124212	277	293	311	321	400	90	84	4.0
W1542	WAL154212	302	318	337	350	431	90	84	5.0
W1842	WAL184212	319	337	357	389	473	90	104	6.0
W2142	WAL214212	342	361	383	402	483	90	104	7.0
W2442	WAL244212	386	406	430	461	546	90	104	8.0
<b>WALL CABINETS 36" OR 42" HIGH (Butt Doors; 3 Adj. Shelves)</b>									
W2742	WAL274212	402	423	448	476	561	130	132	9.0
W3042	WAL304212	416	438	464	496	587	130	132	9.5
W3342	WAL334212	451	477	506	539	629	130	132	10.5
W3642	WAL364212	476	497	527	566	657	130	132	11.5
<b>WALL CABINETS 36" OR 42" HIGH (2 Doors; 3 Adj. Shelves)</b>									
W3942	WAL394212	483	510	541	598	694	130	136	12.0
W4242	WAL424212	494	524	555	624	717	130	136	13.5
W4542	WAL454212	508	538	570	647	743	130	136	14.5
W4842	WAL484212	536	538	597	679	780	130	136	15.5

Door Detail

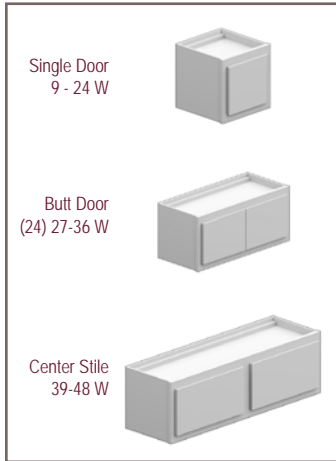

Peninsula Option:  
 • Specify WPE instead of WAL.

### Door Detail

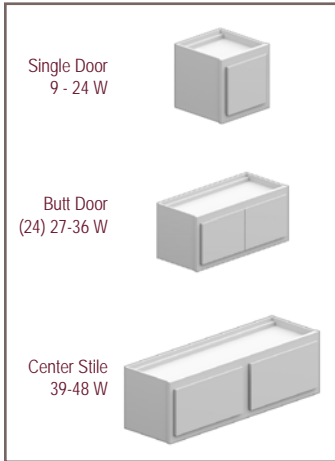

WALL CABINETS 15-42" H; 18" D		LIST PRICES					ADD TO LIST PRICE	C U B E S
MODEL NUMBER	ITEM NUMBER	Harmony Mission A	Durham Georgetown Vanderburgh Youngstown B	Kingston Urbana C	Classic Jamestown Rentown D	Williamsburg E	Premium All Wood Package Veneer not included	
<b>WALL CABINETS 15" H x 18" D</b> (Butt Doors; No Shelf)								
W271518	WAL271518	287	302	320	371	459	106	4.5
W331518	WAL331518	330	349	370	427	517	107	6.0
W361518	WAL361518	335	356	377	469	554	107	6.0
<b>WALL CABINETS 15" H x 18" D</b> (2 Doors; No Shelf)								
W391518	WAL391518	384	406	430	507	598	107	7.0
W421518	WAL421518	421	444	471	528	617	107	7.0
W481518	WAL481518	482	508	538	573	668	107	8.0
<b>WALL CABINETS 18" H x 18" D</b> (2 Doors; No Shelf)								
W481818	WAL481818	444	470	498	545	637	114	10.0
<b>WALL CABINETS 24" H x 18" D</b> (Butt Doors; No Shelf)								
W302418	WAL302418	318	335	355	444	531	127	8.0
<b>WALL CABINETS 30" H x 18" D</b> (1 Door; No Shelf)								
W213018	WAL213018	295	309	328	382	484	93	7.0
W243018	WAL243018	364	384	407	459	568	93	8.0
<b>WALL CABINETS 30" H x 18" D</b> (Butt Doors; 1 Shelf)								
W363018	WAL363018	444	470	498	564	679	93	12.0
<b>WALL CABINETS 36" H x 18" D</b> (1 Door; No Shelf)								
W153618	WAL153618	399	420	445	465	573	137	6.0
<b>WALL CABINETS 36" H x 18" D</b> (Butt Doors; 1 Shelf)								
W363618	WAL363618	631	662	702	753	874	199	14.0
<b>WALL CABINETS 36" H x 18" D</b> (2 Doors; No Shelf)								
W423618	WAL423618	658	696	738	832	956	199	17.0
<b>WALL CABINETS 42" H x 18" D</b> (1 Door; No Shelf)								
W124218	WAL124218	365	386	409	423	532	137	6.0
W184218	WAL184218	421	445	472	517	629	137	8.5
<b>WALL CABINETS 42" H x 18" D</b> (Butt Doors; 1 Shelf)								
W274218	WAL274218	533	561	595	631	748	199	12.5
W304218	WAL304218	550	582	617	659	781	199	14.0
W364218	WAL364218	631	662	702	753	874	199	16.5

**Peninsula Option:**

- Not available for items on this page.

**Door Detail**

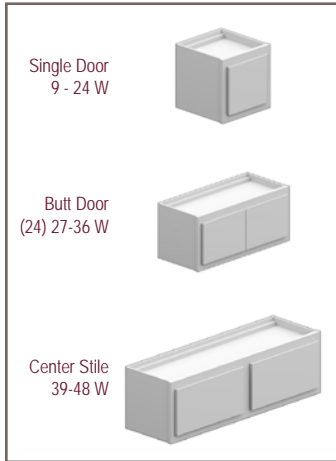

WALL CABINETS 12-24" H; 24" D		LIST PRICES					ADD TO LIST PRICE	C U B E S
MODEL NUMBER	ITEM NUMBER	Harmony Mission A	Durham Georgetown Vanderburgh Youngstown B	Kingston Urbana C	Classic Jamestown Rentown D	Williamsburg E	Premium All Wood Package Veneer not included	
<b>WALL CABINETS 12" H x 24" D (1 Door; No Shelf)</b>								
W121224	WAL121224	197	207	219	246	311	90	2.0
W151224	WAL151224	210	224	237	263	333	90	3.0
<b>WALL CABINETS 12" H x 24" D (Butt Doors; No Shelf)</b>								
W271224	WAL271224	270	283	300	335	419	96	5.0
W301224	WAL301224	279	295	313	340	419	96	5.5
W331224	WAL331224	290	305	323	365	447	96	6.0
W361224	WAL361224	297	311	330	381	463	96	6.5
<b>WALL CABINETS 12" H x 24" D (2 Doors; No Shelf)</b>								
W391224	WAL391224	301	318	337	386	469	96	7.5
W421224	WAL421224	337	356	377	414	496	96	7.5
W481224	WAL481224	386	410	435	476	561	96	8.5
<b>WALL CABINETS 15" H x 24" D (1 Door; No Shelf)</b>								
W121524	WAL121524	207	218	231	263	323	99	3.0
W151524	WAL151524	220	231	245	281	344	99	3.5
W181524	WAL181524	235	246	261	300	371	99	4.0
W211524	WAL211524	248	260	276	318	391	99	5.0
W241524	WAL241524	276	291	308	353	434	99	6.0
<b>WALL CABINETS 15" H x 24" D (Butt Doors; No Shelf)</b>								
W271524	WAL271524	294	309	328	378	466	107	6.0
W301524	WAL301524	308	325	345	396	479	107	7.0
W331524	WAL331524	337	356	377	434	524	107	7.5
W361524	WAL361524	343	364	386	476	561	107	8.0
<b>WALL CABINETS 15" H x 24" D (2 Doors; No Shelf)</b>								
W391524	WAL391524	391	414	439	514	606	107	9.0
W421524	WAL421524	428	451	478	535	624	107	9.5
W481524	WAL481524	489	515	546	580	675	107	10.5
<b>WALL CABINETS 18" H x 24" D (1 Door; No Shelf)</b>								
W121824	WAL121824	213	225	239	276	337	110	3.5
W151824	WAL151824	230	241	255	294	361	110	4.0
W241824	WAL241824	293	307	325	367	440	114	6.5
<b>WALL CABINETS 18" H x 24" D (Butt Doors; No Shelf)</b>								
W301824	WAL301824	323	339	359	428	512	114	8.0
W331824	WAL331824	339	357	378	445	535	114	9.0
W361824	WAL361824	372	389	412	486	574	114	9.5
<b>WALL CABINETS 18" H x 24" D (2 Doors; No Shelf)</b>								
W391824	WAL391824	391	414	439	505	595	114	10.5
W421824	WAL421824	410	431	457	528	620	114	11.0
W451824	WAL451824	420	441	467	536	626	114	12.0
W481824	WAL481824	451	477	506	552	644	114	12.5

**Peninsula Option:**

- Not available for items on this page.

### Door Detail

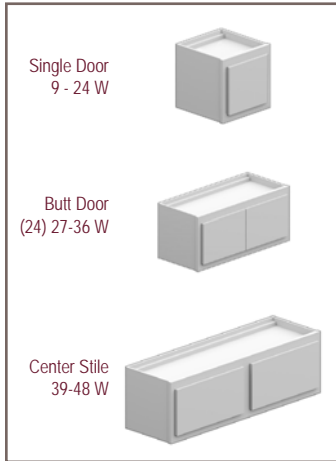

WALL CABINETS 12-24" H; 24" D		LIST PRICES					ADD TO LIST PRICE	C U B E S
MODEL NUMBER	ITEM NUMBER	Harmony Mission <b>A</b>	Durham Georgetown Vanderburgh Youngstown <b>B</b>	Kingston Urbana <b>C</b>	Classic Jamestown Rentown <b>D</b>	Williamsburg <b>E</b>	Premium All Wood Package Veneer not included	
<b>WALL CABINETS 21" H x 24" D</b>								
12W-24W: 1 Door; No Shelf; 30W: Butt Doors; No Shelf								
W122124	WAL122124	235	237	251	291	356	119	4.0
W152124	WAL152124	258	260	276	321	391	119	5.0
W182124	WAL182124	266	270	286	329	403	119	5.5
W212124	WAL212124	277	280	297	343	421	119	6.5
W242124	WAL242124	311	315	334	385	473	119	7.5
W362124	WAL362124	384	403	427	505	595	127	11.0
<b>WALL CABINETS 24" H x 24" D (1 Door; No Shelf)</b>								
W122424	WAL122424	207	218	231	297	393	77	4.5
W152424	WAL152424	224	237	251	328	424	77	5.5
W182424	WAL182424	235	246	261	335	434	77	6.5
W212424	WAL212424	246	260	276	347	445	77	7.5
W242424	WAL242424	277	293	311	389	490	77	9.0
<b>WALL CABINETS 24" H x 24" D (Butt Doors; 1 Shelf)</b>								
W272424	WAL272424	300	314	333	407	490	127	9.5
W302424	WAL302424	325	342	363	451	538	127	10.5
W332424	WAL332424	351	374	396	476	561	127	11.5
W362424	WAL362424	384	403	427	505	595	127	12.5
<b>WALL CABINETS 24" H x 24" D (2 Doors; 1 Shelf)</b>								
W392424	WAL392424	420	441	467	535	624	127	14.0
W422424	WAL422424	441	469	497	560	651	127	15.0
W452424	WAL452424	486	512	543	573	665	127	16.0
W482424	WAL482424	494	524	555	591	686	127	17.0
<b>WALL CABINETS 30" H x 24" D (1 Door; No Shelf)</b>								
W093024	WAL093024	225	238	252	287	384	93	4.0
W123024	WAL123024	260	280	297	329	427	93	5.5
W153024	WAL153024	267	287	304	337	435	93	7.0
W183024	WAL183024	287	302	320	371	473	93	8.0
W213024	WAL213024	302	318	337	389	491	93	9.5
W243024	WAL243024	371	391	414	466	575	93	10.0
<b>WALL CABINETS 30" H x 24" D (Butt Doors; 1 Shelf)</b>								
W273024	WAL273024	389	412	437	484	595	142	12.0
W303024	WAL303024	406	427	453	515	626	142	13.5
W333024	WAL333024	413	434	460	533	643	142	14.5
W363024	WAL363024	451	477	506	571	686	142	15.5
<b>WALL CABINETS 30" H x 24" D (2 Doors; 1 Shelf)</b>								
W393024	WAL393024	459	484	513	580	694	142	17.0
W423024	WAL423024	479	508	538	605	721	142	18.5
W453024	WAL453024	489	518	549	627	742	142	19.0
W483024	WAL483024	518	546	579	658	776	142	21.0

**Peninsula Option:**

- Not available for items on this page.



**WST:**  
54, 60, 72 W  
30 H  
12 D

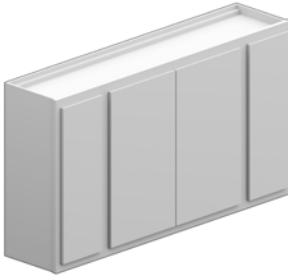

**WSU:**  
54, 60, 72 W  
30 H  
12 D

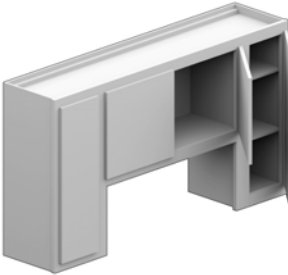

Center cabinet:  
30 W x 18 H

**WMW:**  
No Shelf  
30 W  
30, 36, 42 H  
12 or 21 D



**WPR:**  
30 W  
18 H  
12 D



**WWR:**  
30 W  
15 H  
12 D

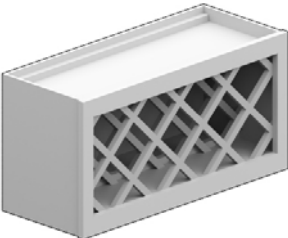

WALL CABINETS OTHER		LIST PRICES (12" Deep)					ADD TO LIST PRICE	C U B E S
MODEL NUMBER	ITEM NUMBER	Harmony Mission <b>A</b>	Durham Georgetown Vanderburgh Youngstown <b>B</b>	Kingston Urbana <b>C</b>	Classic Jamestown Rentown <b>D</b>	Williamsburg <b>E</b>	Premium All Wood Package Veneer not included	
<b>STARTER WALL CABINETS (4 Doors; 2 Adj. Shelves)</b> Center Butt Doors Peninsula Option: N/A								
STW5430	WST543012	617	650	689	794	900	170	12.5
STW6030	WST603012	686	725	769	881	993	187	14.0
STW7230	WST723012	764	806	854	976	1095	209	16.5
<b>STARTER U WALL CABINETS (2 Adj. Shelves)</b> Center Butt Doors								
STU5430	WSU543012	469	491	520	605	703	130	12.5
STU6030	WSU603012	497	526	558	647	743	140	14.0
STU7230	WSU723012	556	587	622	687	790	153	16.5
<b>WALL MICROWAVE CABINETS Butt Doors</b> Matching Interior option is recommended.								
MWC2730	WMW273012	301	321	340	382	459	83	6.5
MWC2736	WMW273612	452	473	501	538	624	116	7.5
MWC2742	WMW274212	452	473	501	538	624	116	9.0
MWC273021	WMW273021	406	423	448	483	561	83	10.5
MWC273621	WMW273621	606	629	667	693	780	116	12.5
MWC274221	WMW274221	606	629	667	693	780	116	14.5
WMW3030	WMW303012	318	336	356	400	482	83	7.0
WMW3036	WMW303612	476	497	527	566	657	116	8.5
WMW3042	WMW304212	476	497	527	566	657	116	9.5
WMW303021	WMW303021	428	444	471	510	591	83	11.5
WMW303621	WMW303621	637	662	702	729	820	116	14.0
WMW304221	WMW304221	637	662	702	729	820	116	16.5
<b>WALL PLATE RACK</b> Price includes Matching Interior.								
PR301812	WPR301812	655					---	4.5
PR301815	WPR301815	881					---	5.0
<b>WALL WINE CABINET</b> Price includes Matching Interior.								
WR301512	WWR301512	655					---	3.5
WR301515	WWR301515	881					---	4.5

**Peninsula Option:**

- Not available for items on this page.



**WAC:**  
HEIGHT: 30, 36, 42  
BACKS: 12



**WER:**  
HEIGHT: 24, 30, 36, 42  
BACKS: 24  
ENDS: 12



**WDC:**  
HEIGHT: 12-24, 30, 36, 42  
BACKS: 24  
ENDS: 12



**WDC:**  
HEIGHT: 30, 36, 42  
BACKS: 27  
ENDS: 15



**WLZ:**  
HEIGHT: 30, 36, 42  
BACKS: 24  
ENDS: 12



**WWR:**  
HEIGHT: 30, 36, 42  
BACKS: 27  
ENDS: 15

WALL CORNER CABINETS		S H E L V E S	LIST PRICES					ADD TO LIST PRICE	C U B E S
MODEL NUMBER	ITEM NUMBER		Harmony Mission A	Durham Georgetown Vanderburgh Youngstown B	Kingston Urbana C	Classic Jamestown Rentown D	Williamsburg E	Premium All Wood Package Veneer not included	
<b>WALL ANGLE CABINETS</b>									
WAC123012	WAC123012	2	332	351	372	423	550	90	3.0
WAC123612	WAC123612	3	571	602	638	678	714	90	3.5
WAC124212	WAC124212	3	571	602	638	678	714	90	4.0
<b>WALL EASY REACH CABINETS</b>									
WER2424	WER242424	0	318	336	356	388	472	104	8.5
WER2430	WER243024	2	332	351	372	423	505	107	10.0
WER2436	WER243624	2	571	602	608	622	714	180	12.0
WER2442	WER244224	3	571	602	608	622	714	180	14.0
<b>DIAGONAL WALL CORNER CABINETS</b> 24" X 24"									
DWC2412	WDC241224	0	287	305	323	353	433	104	4.5
DWC2415	WDC241524	0	295	315	334	364	444	104	5.5
DWC2418	WDC241824	0	305	325	345	375	458	104	6.5
DWC2421	WDC242124	0	318	336	356	388	472	104	7.5
DWC2424	WDC242424	0	318	336	356	388	472	104	8.5
DWC2430	WDC243024	2	332	351	372	423	505	107	10.0
DWC2436	WDC243624	3	571	602	608	622	714	177	12.0
DWC2442	WDC244224	3	571	602	608	622	714	177	14.0
<b>DIAGONAL WALL CORNER CABINETS</b> 27" X 27"									
DWC2730	WDC273027	2	466	489	518	587	682	177	13.0
DWC2736	WDC273627	3	672	708	750	773	879	229	15.5
DWC2742	WDC274227	3	672	708	750	773	879	229	18.0
<b>DIAGONAL WALL LAZY SUSAN CABINETS</b> 24" X 24" 1 Door; 2 Trays Optional Lazy Susan Wooden Tray: add \$664 to List Price									
WLZ2430	WLZ243024	0	577	595	631	669	750	93	10.0
WLZ2436	WLZ243624	0	815	847	854	864	959	153	12.0
WLZ2442	WLZ244224	0	815	847	854	864	959	153	14.0
<b>DIAGONAL WALL LAZY SUSAN CABINETS</b> 27" X 27" 1 Door; 2 Trays Optional Lazy Susan Wooden Tray: add \$664 to List Price									
WLZ2730	WLZ273027	0	710	734	778	832	925	153	13.0
WLZ2736	WLZ273627	0	914	953	1010	1018	1123	200	15.5
WLZ2742	WLZ274227	0	914	953	1010	1018	1123	200	18.0

**Peninsula Option:**  
• See above for availability.



BLIND CORNER WALLS		DIMENSIONS (See images below)				LIST PRICES					ADD TO LIST PRICE	CUBES
MODEL NUMBER	ITEM NUMBER	Cab. Width A	Minimum S/O B	Maximum C	Minimum F/O D	Harmony Mission A	Durham Georgetown Vanderburgh Youngstown B	Kingston Urbana C	Classic Jamestown Rentown D	Williamsburg E	Premium All Wood Package Vener not included	
<b>BLIND CORNER WALL CABINETS 30" HIGH (2 Shelves)</b>												
WC24-2730	WCC243012	24	24	27	25	224	234	248	288	365	80	5.5
WC27-3030	WCC273012	27	27	30	28	242	253	268	302	379	80	6.5
WC30-3330	WCC303012	30	30	33	31	260	279	296	318	393	80	7.0
WC33-3630	WCC333012	33	33	36	34	276	291	308	340	419	80	7.5
WC36-3930	WCC363012	36	36	39	37	290	305	323	361	442	80	8.5
WC39-4230	WCC393012	39	39	42	40	304	321	340	382	465	80	9.0
WC42-4530	WCC423012	42	42	45	43	318	336	356	402	483	80	9.5
WC45-4830	WCC453012	45	45	48	46	326	343	364	413	494	80	10.5
WC48-5130	WCC483012	48	48	51	49	353	375	398	441	531	80	11.0
<b>BLIND CORNER WALL CABINETS 36" OR 42" HIGH (3 Shelves)</b>												
WC24-2742	WCC244212	24	24	27	25	308	325	345	400	482	110	8.0
WC27-3042	WCC274212	27	27	30	28	354	377	400	416	497	110	9.0
WC30-3342	WCC304212	30	30	33	31	365	386	409	441	531	110	9.5
WC33-3642	WCC334212	33	33	36	34	385	406	430	491	581	110	10.5
WC36-3942	WCC364212	36	36	39	37	400	420	445	500	592	110	11.5
WC39-4242	WCC394212	39	39	42	40	416	442	469	533	623	110	12.5
WC42-4542	WCC424212	42	42	45	43	441	468	496	557	650	110	13.5
WC45-4842	WCC454212	45	45	48	46	490	518	549	616	710	110	14.5
WC48-5142	WCC484212	48	48	51	49	535	556	589	661	764	110	15.5

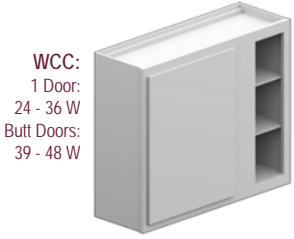

WCC:  
1 Door:  
24 - 36 W  
Butt Doors:  
39 - 48 W

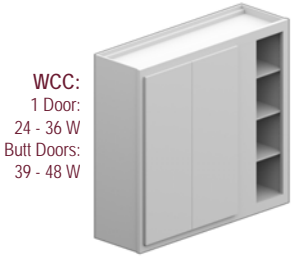

WCC:  
1 Door:  
24 - 36 W  
Butt Doors:  
39 - 48 W

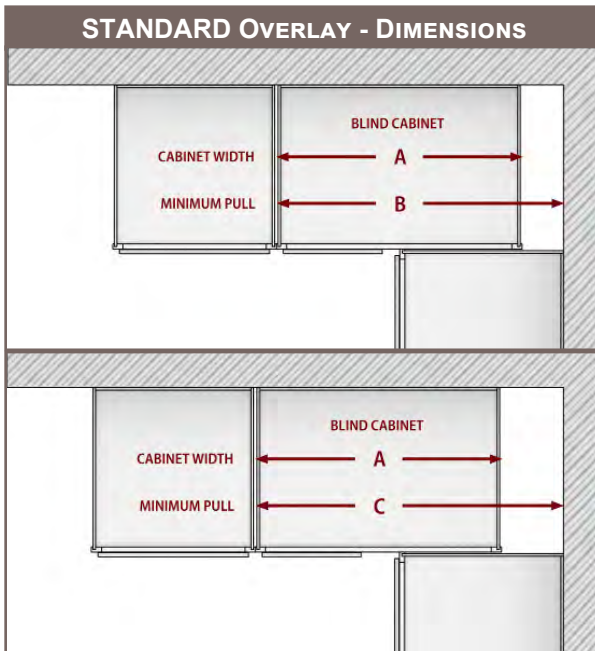

**NOTE:** Dimensions in illustrations do not allow for hardware.

**MINIMUM PULL ILLUSTRATIONS**

**MAXIMUM PULL ILLUSTRATIONS**

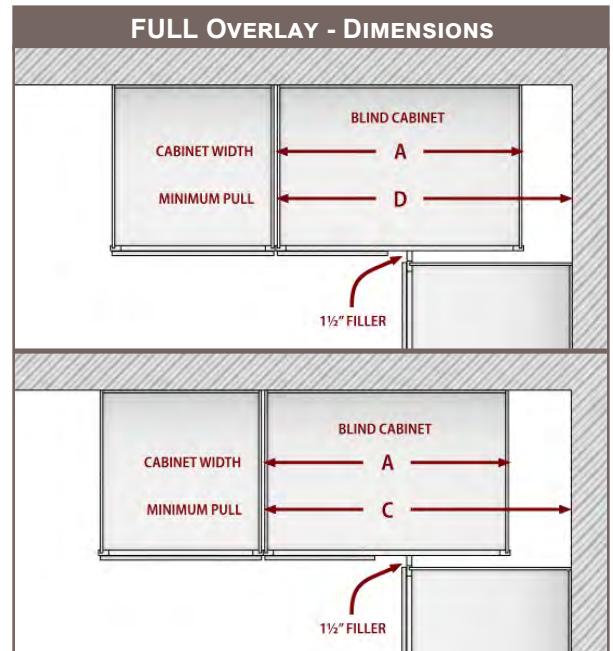



BLIND CORNER BASES		DIMENSIONS (See images below)				LIST PRICES					ADD TO LIST PRICE	CUBES
MODEL NUMBER	ITEM NUMBER	Cab. Width A	Minimum S/O B	Maximum C	Minimum F/O D	Harmony Mission A	Durham Georgetown Vanderburgh Youngstown B	Kingston Urbana C	Classic Jamestown Rentown D	Williamsburg E	Premium All Wood Package Veneer not included	
<b>BLIND CORNER BASE CABINETS</b>												
BCC36-39	BCC362434	27	37	39	38	378	396	420	477	563	113	13.5
BCC39-42	BCC392434	30	39	42	40	388	410	435	489	577	113	15.0
BCC42-45	BCC422434	36	42	45	43	400	420	445	508	596	113	18.0
BCC45-48	BCC452434	42	45	48	46	413	435	461	526	617	113	21.0
BCC48-51	BCC482434	48	48	51	49	459	482	511	567	658	113	24.0

BCC:  
1 Door  
Specify Right  
or Left Blind  
(Right Blind  
Shown)

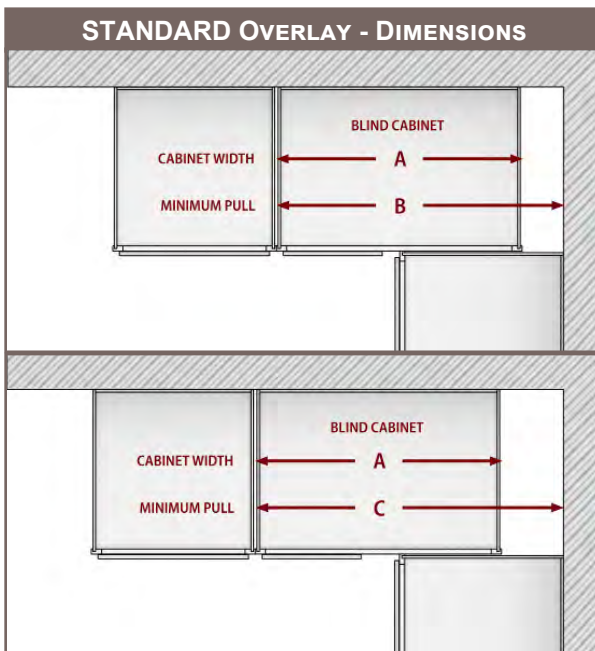

**NOTE:** Dimensions in illustrations do not allow for hardware.

**MINIMUM PULL ILLUSTRATIONS**

**MAXIMUM PULL ILLUSTRATIONS**

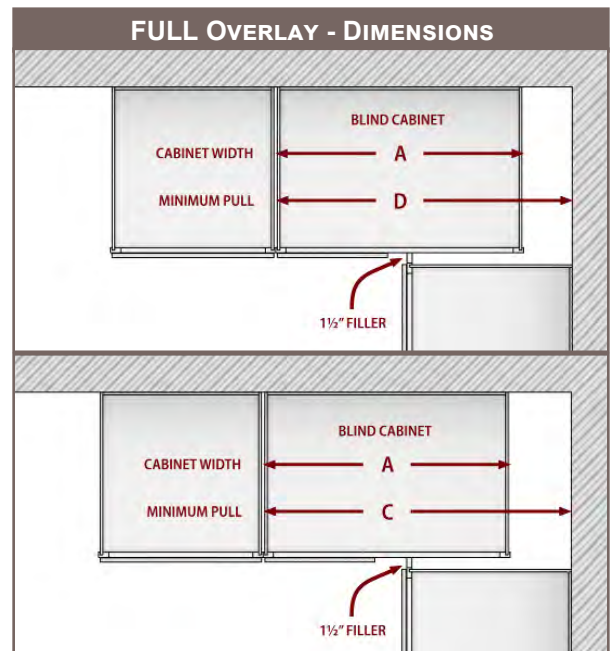



DRAWER BANKS & BASES		LIST PRICES					ADD TO LIST PRICE	CUBES
MODEL NUMBER	ITEM NUMBER	Harmony Mission A	Durham Georgetown Vanderburgh Youngstown B	Kingston Urbana C	Classic Jamestown Rentown D	Williamsburg E	Premium All Wood Package Veneer not included	
<b>3-DRAWER BANK CABINETS</b>								
3DB12	B3D122434	361	382	405	415	441	193	6.0
3DB15	B3D152434	381	400	424	438	463	193	7.5
3DB18	B3D182434	405	426	452	466	487	193	9.0
3DB21	B3D212434	426	449	476	490	511	193	10.5
3DB24	B3D242434	445	475	504	512	535	193	12.0
3DB27	B3D272434	594	624	661	671	685	250	13.5
3DB30	B3D302434	622	652	691	703	714	250	15.0
3DB33	B3D332434	756	797	845	847	858	250	16.5
3DB36	B3D362434	885	930	986	991	995	250	18.0
<b>4-DRAWER BANK CABINETS</b>								
4DB12	B4D122434	416	438	464	478	497	193	6.0
4DB15	B4D152434	437	463	491	503	526	193	7.5
4DB18	B4D182434	473	494	524	544	557	193	9.0
4DB21	B4D212434	500	528	560	575	589	193	10.5
4DB24	B4D242434	521	547	580	599	610	193	12.0
<b>BASE CABINETS 12 - 24 W</b> (1 Door; 1 Drawer; Butt Door Optional on B24) Peninsula Option: Specify BPE instead of BAS								
B12	BAS122434	283	300	318	353	434	104	6.0
B15	BAS152434	304	319	338	363	444	104	7.5
B18	BAS182434	321	339	359	392	476	104	9.0
B21	BAS212434	333	353	374	402	483	104	10.5
B24	BAS242434	386	406	430	463	549	104	12.0
<b>BASE CABINETS 27 - 36 W</b> (Butt Doors; 1 Drawer) Peninsula Option: Specify BPE instead of BAS								
B27	BAS272434	402	423	448	479	564	124	13.5
B30	BAS302434	434	461	489	522	612	124	15.0
B33	BAS332434	466	489	518	545	636	124	16.5
B36	BAS362434	479	501	531	556	647	124	18.0
<b>BASE CABINETS 39 - 48 W</b> (2 Doors; 2 Drawers) Peninsula Option: Specify BPE instead of BAS								
B39	BAS392434	484	511	542	577	673	140	19.5
B42	BAS422434	500	529	561	602	699	140	21.0
B45	BAS452434	518	546	579	623	715	140	22.5
B48	BAS482434	535	561	595	640	735	140	24.0

**B3D:**  
12 - 36 W  
24 D  
34½ H



**B4D:**  
12 - 24 W  
24 D  
34½ H



**BAS:**  
NOTE: Butt Door  
Option Available  
on B24 Only

12 - 24 W  
24 D  
34½ H



**BAS:**  
NOTE: 27-36 W  
Cabinets include  
Wood Drawers

27 - 36 W  
24 D  
34½ H



**BAS:**  
39 - 48 W  
24 D  
34½ H



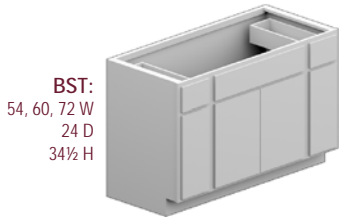

**BST:**  
54, 60, 72 W  
24 D  
34 1/2 H

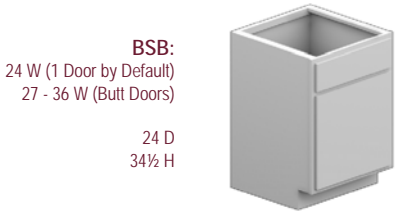

**BSB:**  
24 W (1 Door by Default)  
27 - 36 W (Butt Doors)  
  
24 D  
34 1/2 H



**BSB:**  
39 - 48 W (2 Doors)  
  
24 D  
34 1/2 H

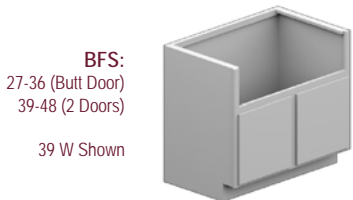

**BFS:**  
27-36 (Butt Door)  
39-48 (2 Doors)  
  
39 W Shown

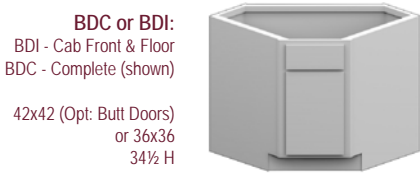

**BDC or BDI:**  
BDI - Cab Front & Floor  
BDC - Complete (shown)  
  
42x42 (Opt: Butt Doors)  
or 36x36  
34 1/2 H

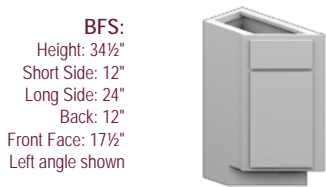

**BFS:**  
Height: 34 1/2"  
Short Side: 12"  
Long Side: 24"  
Back: 12"  
Front Face: 17 1/2"  
Left angle shown

BASE CABINETS		LIST PRICES					ADD TO LIST PRICE	CUBES
MODEL NUMBER	ITEM NUMBER	Harmony Mission A	Durham Georgetown Vanderburgh Youngstown B	Kingston Urbana C	Classic Jamestown Rentown D	Williamsburg E	Premium All Wood Package Veneer not included	
<b>BASE STARTER CABINETS</b> (4 Doors; 2 Drawers)								
NOTES: Center Butt Doors; Full Height Door N/A; Finished Toe Kick								
STB54	BST542434	598	630	668	714	812	159	27.0
STB60	BST602434	690	728	772	788	897	184	30.0
STB72	BST722434	770	809	858	874	983	206	36.0
<b>RANGE AND SINK BASES 24 - 36 W</b> (Butt Doors Optional on SB24; No Drawers)								
Peninsula Option: Specify BPS instead of BSB								
SB24	BSB242434	356	375	398	427	514	96	12.0
SB27	BSB272434	372	389	412	441	531	96	13.5
SB30	BSB302434	393	416	441	496	587	96	15.0
SB33	BSB332434	402	423	448	500	592	96	16.5
SB36	BSB362434	437	465	493	547	640	120	18.0
<b>RANGE AND SINK BASES 39 - 48 W</b> (2 Doors; No Drawers)								
Peninsula Option: Specify BPS instead of BSB								
SB39	BSB392434	463	486	515	556	647	120	19.5
SB42	BSB422434	483	510	541	564	655	120	21.0
SB45	BSB452434	497	526	558	603	703	120	22.5
SB48	BSB482434	512	540	572	640	735	120	24.0
<b>FARMHOUSE SINK BASE 27 - 48 W</b>								
FSB27	BFS272434	435	452	479	504	594	96	13.5
FSB30	BFS302434	456	479	508	559	650	96	15.0
FSB33	BFS332434	465	486	515	563	655	96	16.5
FSB36	BFS362434	500	528	560	610	703	120	18.0
FSB39	BFS392434	526	549	582	619	710	120	19.5
FSB42	BFS422434	546	573	607	627	718	120	21.0
FSB45	BFS452434	561	589	624	666	766	120	22.5
FSB48	BFS482434	575	605	641	704	799	120	24.0
<b>DIAGONAL SINK BASES</b> (1 Door; No Drawers)								
DSBC36X36	BDC363634	976	1028	1045	1058	1182	269	26.0
DSBC42X42	BDC424234	991	1044	1077	1084	1208	269	34.0
DSB36X36	BDI363634	256	272	280	288	364	77	1.0
DSB42X42	BDI424234	288	304	312	318	393	77	1.0
<b>BASE ANGLE CABINETS</b>								
BAL - Left Angle Cabinet; BAR - Right Angle Cabinet								
BAC12L	BAL122434	651	685	706	715	818	104	6.0
BAC12R	BAR122434	651	685	706	715	818	104	6.0



BASE CABINETS		LIST PRICES					ADD TO LIST PRICE	CUBES
MODEL NUMBER	ITEM NUMBER	Harmony Mission A	Durham Georgetown Vanderburgh Youngstown B	Kingston Urbana C	Classic Jamestown Rentown D	Williamsburg E	Premium All Wood Package Veneer not included	
<b>36 x 36 BASE CORNER CABINETS</b>								
BLZ / BDL - Optional Heavy Duty Lazy Susan Wooden Tray Upgrade: add \$1017 to List Price BZR - Full Overlay N/A								
CBER3333	BER333334	771	811	860	906	1021	212	15.0
CBER3636	BER363634	788	830	880	927	1043	212	18.0
BLS3333	BLZ333334	840	883	936	967	1085	235	15.0
BLS3636	BLZ363634	860	904	958	990	1107	235	18.0
SS36	BDL363634	1001	1042	1105	1123	1235	259	26.0
BZR3636	BZR363634	657	694	736	788	837	90	16.0
<b>WASTEBASKET CABINETS 15" WIDE (1 Container)</b>								
Optional Heavy Duty Full Extension Soft Close Upgrade... Add \$707 to List Price								
BWB15	BWB152434	483	498	528	547	647	104	7.5
<b>WASTEBASKET CABINETS 18" WIDE (2 Containers)</b>								
Optional Heavy Duty Full Extension Soft Close Upgrade... Add \$707 to List Price								
BWB18	BWB182434	547	567	601	627	728	104	9.0
<b>BASE MICROWAVE CABINET</b>								
Matching Interior option is recommended.								
BMC3024	BMC302434	483	510	541	580	676	124	15.0
<b>TRAY CABINET</b>								
Peninsula Option: Specify BPT instead of BTR								
BT9	BTR092434	242	253	268	311	388	66	4.5
<b>TRAY CABINET WITH PULL OUT SPICE RACK</b>								
BPO9	BPO092434	900	918	943	969	1046	66	4.5

<p><b>BER:</b> Easy Reach Ends: 18"</p> 	<p><b>BLZ:</b> Lazy Susan w/ 165 Degree Hinge Ends: 18" Tray: 28"</p> 	<p><b>BDL:</b> Super Susan w/ 165 Degree Hinge Ends: 23 1/4" Tray: 32"</p> 	<p><b>BZR:</b> Revolving Door Lazy Susan Ends: 23 1/4" Tray: 32"</p> 
<p><b>BWB:</b> 15 W Shown with optional Heavy Duty Full-Extension Upgrade</p>  <p>NOTE: Full Ht Doors are not available on Wastebasket Cabinets</p>	<p><b>BWB:</b> 18 W</p>  <p>NOTE: Full Ht Doors are not available on Wastebasket Cabinets</p>	<p><b>BMC:</b> 30 W 24 D 34 1/2 H</p> <p>Microwave Opening: 24" W x 17 1/4" H (Trimtable)</p>  <p>NOTE: Matching interior option recommended</p>	<p><b>BTR:</b> 1 Door No Drawer No Shelf</p> <p><b>BPO:</b> 1 Door No Drawer Pull Out Spice Rack</p> 



**OVS:**

Oven Opening:  
Height = 24½"  
Width = 6" Less than  
Cabinet Width (Trimmable)

Drawers may be removed for  
Double Oven Cabinet

27, 30, 33 W  
24 D  
84, 90, 96 H



**OVD:**

Oven Opening:  
Height = 47¼"  
Width = 6" Less than  
Cabinet Width (Trimmable)

27, 30, 33 W  
24 D  
84, 90, 96 H



**OMS:**

Microwave Opening:  
Height = 16½"  
Width = 3" Less than  
Cabinet Width

Oven Opening:  
Height = 27½" (Trimmable)  
Width = 6" Less than  
Cabinet Width (Trimmable)

27, 30, 33 W  
24 D  
84, 90, 96 H

OVEN CABINETS		LIST PRICES					ADD TO LIST PRICE	CUBES
MODEL NUMBER	ITEM NUMBER	Harmony Mission A	Durham Georgetown Vanderburgh Youngstown B	Kingston Urbana C	Classic Jamestown Rentown D	Williamsburg E	Premium All Wood Package Veneer not included	
<b>OVEN CABINETS</b> Butt Doors								
OC272484	OVS272484	918	969	1027	1197	1330	287	33.0
OC272490	OVS272490	966	1016	1077	1256	1394	322	35.5
OC272496	OVS272496	1011	1067	1131	1317	1453	322	37.5
OC302484	OVS302484	1022	1075	1140	1329	1469	327	36.5
OC302490	OVS302490	1072	1131	1199	1394	1541	355	39.5
OC302496	OVS302496	1121	1180	1251	1462	1607	355	42.0
OC332484	OVS332484	1121	1180	1251	1462	1607	355	40.5
OC332490	OVS332490	1176	1239	1313	1536	1691	392	43.0
OC332496	OVS332496	1233	1298	1376	1607	1765	392	46.0
<b>DOUBLE OVEN CABINETS</b> Butt Doors								
DO272484	OVD272484	918	969	1027	1197	1333	287	33.0
DO272490	OVD272490	966	1016	1077	1256	1394	322	35.5
DO272496	OVD272496	1011	1067	1131	1317	1457	322	37.5
DO302484	OVD302484	1022	1075	1140	1329	1471	327	36.5
DO302490	OVD302490	1072	1131	1199	1394	1541	355	39.5
DO302496	OVD302496	1121	1180	1251	1462	1613	355	42.0
DO332484	OVD332484	1121	1180	1251	1462	1613	355	40.5
DO332490	OVD332490	1176	1239	1313	1536	1691	392	43.0
DO332496	OVD332496	1233	1298	1376	1607	1770	392	46.0
<b>TALL OVEN MICROWAVE CABINETS</b> Butt Doors								
OM2784	OMS272484	918	969	1027	1197	1333	287	33.0
OM2790	OMS272490	966	1016	1077	1256	1394	322	35.5
OM2796	OMS272496	1011	1067	1131	1317	1457	322	37.5
OM3084	OMS302484	1022	1075	1140	1329	1471	327	36.5
OM3090	OMS302490	1072	1131	1199	1394	1541	355	39.5
OM3096	OMS302496	1121	1180	1251	1462	1613	355	42
OM3384	OMS332484	1121	1180	1251	1462	1613	355	40.5
OM3390	OMS332490	1176	1239	1313	1536	1691	392	43.0
OM3396	OMS332496	1233	1298	1376	1607	1770	392	46.0



NOTE: Shelf Kits N/A for 84" Oven Cabinets

A4D = 1/2" Plywood

A6D = 3/4" Plywood

A4D = 1/2" Plywood

A6D = 3/4" Plywood

2-SHELF KITS			LIST PRICES
MODEL NUMBER	ITEM NUMBER	DESCRIPTION	ALL
<b>2-SHELF KITS (1/2" MDF)</b>			
2SK2724	2SK2724A4X	2-27 X 24 SHELF KIT PARTICLEBOARD	129
2SK3024	2SK3024A4X	2-30 X 24 SHELF KIT PARTICLEBOARD	129
2SK3324	2SK3324A4X	2-33 X 24 SHELF KIT PARTICLEBOARD	129
<b>WHITE 2-SHELF KITS (1/2" MDF)</b>			
2SKW2724	2SK2724A4XWHX	2-27 X 24 SHELF KIT PB WHITE	129
2SKW3024	2SK3024A4XWHX	2-30 X 24 SHELF KIT PB WHITE	129
2SKW3324	2SK3324A4XWHX	2-33 X 24 SHELF KIT PB WHITE	129
<b>PREMIUM 2-SHELF KITS (1/2" or 3/4" Plywood)</b>			
2SK2724.5D	2SK2724A4D	2-27 X 24 SHELF KIT PLYWOOD	186
2SK3024.5D	2SK3024A4D	2-30 X 24 SHELF KIT PLYWOOD	186
2SK3324.5D	2SK3324A4D	2-33 X 24 SHELF KIT PLYWOOD	186
2SK2724.75D	2SK2724A6D	2-27 X 24 SHELF KIT PLYWOOD 3/4"	313
2SK3024.75D	2SK3024A6D	2-30 X 24 SHELF KIT PLYWOOD 3/4"	313
2SK3324.75D	2SK3324A6D	2-33 X 24 SHELF KIT PLYWOOD 3/4"	313
<b>WHITE PREMIUM 2-SHELF KITS (1/2" or 3/4" Plywood)</b>			
2SKW2724.5D	2SK2724A4DWHX	2-27 X 24 SHELF KIT PLY WHITE	186
2SKW3024.5D	2SK3024A4DWHX	2-30 X 24 SHELF KIT PLY WHITE	186
2SKW3324.5D	2SK3324A4DWHX	2-33 X 24 SHELF KIT PLY WHITE	186
2SKW2724.75D	2SK2724A6DWHX	2-27 X 24 SHELF KIT PLY WHITE 3/4"	313
2SKW3024.75D	2SK3024A6DWHX	2-30 X 24 SHELF KIT PLY WHITE 3/4"	313
2SKW3324.75D	2SK3324A6DWHX	2-33 X 24 SHELF KIT PLY WHITE 3/4"	313



UCB:  
18 - 24 W  
12 - 24 D  
84 H



UCB:  
18 - 24 W  
12 - 24 D  
90 H

UTILITY CABINETS		LIST PRICES					ADD TO LIST PRICE	CUBES
MODEL NUMBER	ITEM NUMBER	Harmony Mission <b>A</b>	Durham Georgetown Vanderburgh Youngstown <b>B</b>	Kingston Urbana <b>C</b>	Classic Jamestown Rentown <b>D</b>	Williamsburg <b>E</b>	Premium All Wood Package Veneer not included	
<b>84" TALL UTILITY CABINETS</b> (Butt Doors Optional on UCB24)								
UC122484	UCB122484	511	535	567	647	742	147	15.0
UC151284	UCB151284	496	518	549	630	729	143	9.5
UC151884	UCB151884	528	556	589	673	776	153	14.0
UC152184	UCB152184	550	582	617	701	805	159	16.5
UC152484	UCB152484	550	582	617	701	805	159	18.5
UC181284	UCB181284	536	561	595	679	780	153	11.5
UC181884	UCB181884	571	599	635	724	827	162	17.0
UC182184	UCB182184	594	627	665	753	858	169	19.5
UC182484	UCB182484	594	627	665	753	858	169	22.0
UC211284	UCB211284	659	689	730	825	930	180	13.5
UC211884	UCB211884	699	732	776	875	981	192	19.5
UC212184	UCB212184	725	762	808	907	1018	200	22.5
UC212484	UCB212484	725	762	808	907	1018	200	26.0
UC241284	UCB241284	741	776	823	923	1030	200	15.5
UC241884	UCB241884	784	822	871	976	1088	212	22.5
UC242184	UCB242184	812	851	902	1011	1124	222	26.0
UC242484	UCB242484	812	851	902	1011	1124	222	29.5
<b>90" TALL UTILITY CABINETS</b> (Butt Doors Optional on UCB24)								
UC122490	UCB122490	571	599	635	724	832	166	16.0
UC151290	UCB151290	550	582	617	707	811	159	10.5
UC151890	UCB151890	591	624	661	757	864	164	15.0
UC152190	UCB152190	616	651	690	790	885	169	17.5
UC152490	UCB152490	616	651	690	790	899	169	20.0
UC181290	UCB181290	608	640	678	757	862	174	12.5
UC181890	UCB181890	650	683	724	809	918	186	18.0
UC182190	UCB182190	676	711	754	844	953	192	21.0
UC182490	UCB182490	676	711	754	844	953	192	23.5
UC211290	UCB211290	780	818	867	910	1022	216	14.5
UC211890	UCB211890	797	833	883	967	1082	222	21.0
UC212190	UCB212190	806	846	897	1004	1120	225	24.5
UC212490	UCB212490	806	846	897	1004	1120	225	27.5
UC241290	UCB241290	895	934	990	1012	1127	245	16.5
UC241890	UCB241890	913	953	1010	1072	1189	259	24.0
UC242190	UCB242190	925	967	1025	1110	1231	269	27.5
UC242490	UCB242490	925	967	1025	1110	1231	269	31.5





UCB:  
18 - 24 W  
12 - 24 D  
96 H



UCB:  
24, 30, 36 W  
24 D  
84, 90, 96 H

UTILITY CABINETS		LIST PRICES					ADD TO LIST PRICE	CUBES
MODEL NUMBER	ITEM NUMBER	Harmony Mission A	Durham Georgetown Vanderburgh Youngstown B	Kingston Urbana C	Classic Jamestown Rentown D	Williamsburg E	Premium All Wood Package Veneer not included	
<b>96" TALL UTILITY CABINETS</b> (Butt Doors Optional on UCB24)								
UC122496	UCB122496	640	672	712	811	932	192	17.0
UC151296	UCB151296	631	666	706	815	923	179	11.0
UC151896	UCB151896	676	713	756	871	984	187	16.0
UC152196	UCB152196	706	746	791	907	1025	193	18.5
UC152496	UCB152496	706	746	791	907	1025	193	21.0
UC181296	UCB181296	690	728	772	865	976	194	13.0
UC181896	UCB181896	736	776	823	924	1040	207	19.0
UC182196	UCB182196	766	808	856	962	1082	217	22.0
UC182496	UCB182496	766	808	856	962	1082	217	25.0
UC211296	UCB211296	869	910	965	1019	1135	243	15.5
UC211896	UCB211896	886	930	986	1084	1204	250	22.5
UC212196	UCB212196	899	944	1001	1126	1250	253	26.0
UC212496	UCB212496	899	944	1001	1126	1250	253	29.5
UC241296	UCB241296	988	1032	1094	1120	1242	276	17.5
UC241896	UCB241896	1008	1054	1117	1190	1315	292	25.5
UC242196	UCB242196	1022	1070	1134	1236	1364	303	29.5
UC242496	UCB242496	1022	1070	1134	1236	1364	303	33.5
<b>UTILITY CABINETS</b> (Butt Doors)								
UC302484	UCB302484	1334	1481	1570	1712	1873	442	36.5
UC302490	UCB302490	1485	1567	1661	1903	2078	468	39.5
UC302496	UCB302496	1665	1757	1862	2136	2325	528	42.0
UC302184	UCB302184	1334	1481	1570	1712	1873	442	32.5
UC302190	UCB302190	1485	1567	1661	1903	2078	468	34.5
UC302196	UCB302196	1665	1757	1862	2136	2325	528	37.0
UC362184	UCB362184	1668	1851	1962	2140	2341	553	38.5
UC362190	UCB362190	1856	1959	2077	2379	2598	585	41.25
UC362196	UCB362196	2081	2196	2328	2670	2906	660	44.0
UC362484	UCB362484	1668	1851	1962	2140	2341	553	43.75
UC362490	UCB362490	1856	1959	2077	2379	2598	585	47.0
UC362496	UCB362496	2081	2196	2328	2670	2906	660	50



4-SHELF KITS			LIST PRICE
MODEL NUMBER	ITEM NUMBER	DESCRIPTION	
<b>4-SHELF KITS (1/2" MDF)</b>			
4SK1224	4SK1224A4X	4-12 X 24 SHELF KIT PARTICLEBOARD	144
4SK1512	4SK1512A4X	4-15 X 12 SHELF KIT PB	123
4SK1518	4SK1518A4X	4-15 X 18 SHELF KIT PARTICLEBOARD	133
4SK1521	4SK1521A4X	4-15 X 21 SHELF KIT PARTICLEBOARD	141
4SK1524	4SK1524A4X	4-15 X 24 SHELF KIT PARTICLEBOARD	150
4SK1812	4SK1812A4X	4-18 X 12 SHELF KIT PARTICLEBOARD	129
4SK1818	4SK1818A4X	4-18 X 18 SHELF KIT PARTICLEBOARD	137
4SK1821	4SK1821A4X	4-18 X 21 SHELF KIT PARTICLEBOARD	146
4SK1824	4SK1824A4X	4-18 X 24 SHELF KIT PARTICLEBOARD	154
4SK2112	4SK2112A4X	4-21 X 12 SHELF KIT PARTICLEBOARD	139
4SK2118	4SK2118A4X	4-21 X 18 SHELF KIT PARTICLEBOARD	146
4SK2121	4SK2121A4X	4-21 X 21 SHELF KIT PARTICLEBOARD	153
4SK2124	4SK2124A4X	4-21 X 24 SHELF KIT PARTICLEBOARD	158
4SK2412	4SK2412A4X	4-24 X 12 SHELF KIT PARTICLEBOARD	147
4SK2418	4SK2418A4X	4-24 X 18 SHELF KIT PARTICLEBOARD	153
4SK2421	4SK2421A4X	4-24 X 21 SHELF KIT PARTICLEBOARD	158
4SK2424	4SK2424A4X	4-24 X 24 SHELF KIT PARTICLEBOARD	162
4SK3024	4SK3024A4X	4-30 X 24 SHELF KIT PARTICLEBOARD	246
4SK3624	4SK3624A4X	4-36 X 24 SHELF KIT PARTICLEBOARD	285
<b>4-SHELF KITS (3/4" MDF)</b>			
4SK1224.75	4SK1224A6X	4-12 X 24 SHELF KIT 3/4 MDF	186
4SK1512.75	4SK1512A6X	4-15 X 12 SHELF KIT MDF 3/4"	151
4SK1518.75	4SK1518A6X	4-15 X 18 SHELF KIT PB 3/4"	161
4SK1521.75	4SK1521A6X	4-15 X 21 SHELF KIT MDF 3/4"	183
4SK1524.75	4SK1524A6X	4-15 X 24 SHELF KIT MDF 3/4"	195
4SK1812.75	4SK1812A6X	4-18 X 12 SHELF KIT MDF 3/4"	160
4SK1818.75	4SK1818A6X	4-18 X 18 SHELF KIT MDF 3/4"	171
4SK1821.75	4SK1821A6X	4-18 X 21 SHELF KIT MDF 3/4"	183
4SK1824.75	4SK1824A6X	4-18 X 24 SHELF KIT MDF 3/4"	195
4SK2112.75	4SK2112A6X	4-21 X 12 SHELF KIT MDF 3/4"	172
4SK2118.75	4SK2118A6X	4-21 X 18 SHELF KIT MDF 3/4"	183
4SK2121.75	4SK2121A6X	4-21 X 21 SHELF KIT MDF 3/4"	192
4SK2124.75	4SK2124A6X	4-21 X 24 SHELF KIT MDF 3/4"	199
4SK2412.75	4SK2412A6X	4-24 X 12 SHELF KIT MDF 3/4"	185
4SK2418.75	4SK2418A6X	4-24 X 18 SHELF KIT MDF 3/4"	192
4SK2421.75	4SK2421A6X	4-24 X 21 SHELF KIT MDF 3/4"	199
4SK2424.75	4SK2424A6X	4-24 X 24 SHELF KIT MDF 3/4"	206
4SK3024.75	4SK3024A6X	4-30 X 24 SHELF KIT MDF 3/4"	307
4SK3624.75	4SK3624A6X	4-36 X 24 SHELF KIT MDF 3/4"	356

**White Shelf Kits (same price)**

- Model Number : Begin with "4SKW"
- Item Number : End with "WHX"



4-SHELF KITS			LIST PRICE
MODEL NUMBER	ITEM NUMBER	DESCRIPTION	
<b>PREMIUM 4-SHELF KITS (1/2" Plywood)</b>			
4SK1224.5D	4SK1224A4D	4-12 X 24 SHELF KIT PLYWOOD	207
4SK1512.5D	4SK1512A4D	4-15 X 12 SHELF KIT PLYWOOD	177
4SK1518.5D	4SK1518A4D	4-15 X 18 SHELF KIT PLYWOOD	190
4SK1521.5D	4SK1521A4D	4-15 X 21 SHELF KIT PLYWOOD	202
4SK1524.5D	4SK1524A4D	4-15 X 24 SHELF KIT PLYWOOD	219
4SK1812.5D	4SK1812A4D	4-18 X 12 SHELF KIT PLYWOOD	190
4SK1818.5D	4SK1818A4D	4-18 X 18 SHELF KIT PLYWOOD	203
4SK1821.5D	4SK1821A4D	4-18 X 21 SHELF KIT PLYWOOD	216
4SK1824.5D	4SK1824A4D	4-18 X 24 SHELF KIT PLYWOOD	231
4SK2112.5D	4SK2112A4D	4-21 X 12 SHELF KIT PLYWOOD	206
4SK2118.5D	4SK2118A4D	4-21 X 18 SHELF KIT PLYWOOD	216
4SK2121.5D	4SK2121A4D	4-21 X 21 SHELF KIT PLYWOOD	227
4SK2124.5D	4SK2124A4D	4-21 X 24 SHELF KIT PLYWOOD	237
4SK2412.5D	4SK2412A4D	4-24 X 12 SHELF KIT PLYWOOD	221
4SK2418.5D	4SK2418A4D	4-24 X 18 SHELF KIT PLYWOOD	230
4SK2421.5D	4SK2421A4D	4-24 X 21 SHELF KIT PLYWOOD	237
4SK2424.5D	4SK2424A4D	4-24 X 24 SHELF KIT PLYWOOD	244
4SK3024.5D	4SK3024A4D	4-30 X 24 SHELF KIT PLYWOOD	370
4SK3624.5D	4SK3624A4D	4-36 X 24 SHELF KIT PLYWOOD	429
<b>PREMIUM 4-SHELF KITS (3/4" Plywood)</b>			
4SK1224.75D	4SK1224A6D	4-12 X 24 SHELF KIT 3/4 PLYWOOD	282
4SK1512.75D	4SK1512A6D	4-15 X 12 SHELF KIT PB 3/4 PLYWOOD	264
4SK1518.75D	4SK1518A6D	4-15 X 18 SHELF KIT PB 3/4 PLYWOOD	218
4SK1521.75D	4SK1521A6D	4-15 X 21 SHELF KIT PLYWOOD 3/4"	285
4SK1524.75D	4SK1524A6D	4-15 X 24 SHELF KIT PLYWOOD 3/4"	297
4SK1812.75D	4SK1812A6D	4-18 X 12 SHELF KIT PLYWOOD 3/4"	282
4SK1818.75D	4SK1818A6D	4-18 X 18 SHELF KIT PLYWOOD 3/4"	293
4SK1821.75D	4SK1821A6D	4-18 X 21 SHELF KIT PLYWOOD 3/4"	300
4SK1824.75D	4SK1824A6D	4-18 X 24 SHELF KIT PLYWOOD 3/4"	312
4SK2112.75D	4SK2112A6D	4-21 X 12 SHELF KIT PLYWOOD 3/4"	306
4SK2118.75D	4SK2118A6D	4-21 X 18 SHELF KIT PLYWOOD 3/4"	316
4SK2121.75D	4SK2121A6D	4-21 X 21 SHELF KIT PLYWOOD 3/4"	328
4SK2124.75D	4SK2124A6D	4-21 X 24 SHELF KIT PLYWOOD 3/4"	336
4SK2412.75D	4SK2412A6D	4-24 X 12 SHELF KIT PLYWOOD 3/4"	329
4SK2418.75D	4SK2418A6D	4-24 X 18 SHELF KIT PLYWOOD 3/4"	341
4SK2421.75D	4SK2421A6D	4-24 X 21 SHELF KIT PLYWOOD 3/4"	351
4SK2424.75D	4SK2424A6D	4-24 X 24 SHELF KIT PLYWOOD 3/4"	423
4SK3024.75D	4SK3024A6D	4-30 X 24 SHELF KIT PLYWOOD 3/4"	549
4SK3624.75D	4SK3624A6D	4-36 X 24 SHELF KIT PLYWOOD 3/4"	637

**White Shelf Kits (same price)**

- Model Number : Begin with "4SKW"
- Item Number : End with "WHX"

ZBC:  
24, 30, 36 W  
12 or 15 D  
60 H



BOOK CASES			LIST PRICES	C U B E S
MODEL NUMBER	ITEM NUMBER	DESCRIPTION	ALL SPECIES/ PAINTED	
<b>BOOK CASES 24 - 36"</b> Price Includes Matching Interior and Four Adjustable ¾" Shelves				
BC2460	ZBC246012	BOOK CASE 246012	907	10.0
BC3060	ZBC306012	BOOK CASE 306012	1049	12.5
BC3660	ZBC366012	BOOK CASE 366012	1189	15.0
BC246015	ZBC246015	BOOK CASE 246015	1103	12.5
BC306015	ZBC306015	BOOK CASE 306015	1245	17.0
BC366015	ZBC366015	BOOK CASE 366015	1385	20.0

K1F:  
18 W  
28 D  
24 H



K2F:  
18 W  
28 D  
24 H



KLF:  
30 W  
28 D  
24 H



FILE CABINETS			LIST PRICES				C U B E S
MODEL NUMBER	ITEM NUMBER	DIMENSIONS	Durham B	Kingston Urbana C	Jamestown Rentown D	Williamsburg E	
<b>FILE CABINET 18"</b> 3 Drawers (1 File Drawer)							
K1F182428	K1F182428	18" x 24" X 28"	1410				7.0
<b>FILE CABINET 18"</b> 2 File Drawers							
K2F182428	K2F182428	18" x 24" X 28"	1168				7.0
<b>FILE CABINET 30"</b> 2 Lateral File Drawers							
KLF302428	KLF302428	30" x 24" X 28"	1604				13.0

FILE CABINET NOTES	
<p><b>Available in Full Overlay Only</b></p> <p><b>Cabinet Box Construction</b> Vinyl covered ¾" plywood.</p> <p><b>Options</b></p> <ul style="list-style-type: none"> <li>• Finished Veneer Sides (see page 6)</li> <li>• 5-Piece Drawer Front (see pages 6 &amp; 36-37)</li> </ul>	<p><b>Drawers</b></p> <ul style="list-style-type: none"> <li>• ½" finished solid wood</li> <li>• Dovetail construction</li> <li>• Drawers glide smoothly on full extension heavy duty guides</li> </ul>



**VSB:**  
18 - 24 W  
16, 18 or 21 D  
31½ H or 34½ H

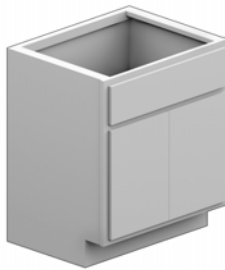

**VSB:**  
27 - 36 W  
21 D  
31½ or 34½ H

VANITIES		DRAWERS	LIST PRICES					ADD TO LIST PRICE	CUBES
MODEL NUMBER	ITEM NUMBER		Harmony Mission A	Durham Georgetown Vanderburgh Youngstown B	Kingston Urbana C	Classic Jamestown Rentown D	Williamsburg E	Premium All Wood Package Veneer not included	
<b>VANITY SINK BASES 18 - 24 W (1 Door; Butt Doors Optional on VSB24; No Drawers)</b>									
VSB1816	VSB181631	0	295	309	328	365	448	90	6.0
VSB1818	VSB181831	0	295	309	328	365	448	90	6.5
VSB18	VSB182131	0	304	319	338	386	469	90	7.5
VSB21	VSB212131	0	307	323	342	396	479	90	8.5
VSB2418	VSB241831	0	305	321	340	388	472	90	8.5
VSB24	VSB242131	0	309	326	346	405	487	90	10.0
VSB181634	VSB181634	0	328	346	367	428	503	90	7.0
VSB182134	VSB182134	0	336	354	375	428	512	90	8.0
VSB212134	VSB212134	0	339	357	378	440	525	90	9.5
VSB241834	VSB241834	0	337	358	379	430	514	90	9.5
VSB242134	VSB242134	0	342	364	386	449	535	90	11.0
<b>VANITY SINK BASES 27 - 36 W (Butt Doors; No Drawers)</b>									
VSB2718	VSB271831	0	321	339	359	412	493	110	9.5
VSB27	VSB272131	0	321	339	359	412	493	110	11.0
VSB3018	VSB301831	0	332	351	372	416	497	110	10.5
VSB30	VSB302131	0	332	351	372	416	497	110	12.5
VSB3318	VSB331831	0	356	375	398	447	533	110	11.5
VSB33	VSB332131	0	356	375	398	447	533	110	13.5
VSB3618	VSB361831	0	378	396	420	479	564	110	12.5
VSB36	VSB362131	0	378	396	420	479	564	110	14.5
VSB271834	VSB271834	0	356	379	402	459	542	110	10.5
VSB272134	VSB272134	0	356	379	402	459	542	110	12.0
VSB301834	VSB301834	0	372	389	412	463	549	110	11.5
VSB302134	VSB302134	0	372	389	412	463	549	110	13.5
VSB331834	VSB331834	0	393	416	441	494	587	110	13.0
VSB332134	VSB332134	0	393	416	441	494	587	110	14.5
VSB361834	VSB361834	0	417	440	466	529	622	110	14.0
VSB362134	VSB362134	0	417	440	466	529	622	110	16.0

All vanities include a finished toe kick.

VANITIES		DRAWERS	LIST PRICES					ADD TO LIST PRICE	CUBES
MODEL NUMBER	ITEM NUMBER		Harmony Mission A	Durham Georgetown Vanderburgh Youngstown B	Kingston Urbana C	Classic Jamestown Rentown D	Williamsburg E	Premium All Wood Package Veneer not included	
<b>VANITY SINK BASES 39 - 48 W (2 Doors; No Drawers)</b>									
VSB3918	VSB391831	0	402	426	452	517	606	110	14.0
VSB39	VSB392131	0	402	426	452	517	606	110	16.0
VSB4218	VSB421831	0	420	442	469	542	633	110	15.0
VSB42	VSB422131	0	420	442	469	542	633	110	17.0
VSB4518	VSB451831	0	444	468	496	573	665	110	16.0
VSB45	VSB452131	0	444	468	496	573	665	110	18.5
VSB4818	VSB481831	0	468	490	519	602	696	110	17.0
VSB48	VSB482131	0	468	490	519	602	696	110	19.5
VSB391834	VSB391834	0	448	472	500	573	666	110	15.0
VSB392134	VSB392134	0	448	472	500	573	666	110	17.5
VSB421834	VSB421834	0	469	491	520	599	696	110	16.0
VSB422134	VSB422134	0	469	491	520	599	696	110	18.5
VSB451834	VSB451834	0	491	522	553	634	734	110	17.5
VSB452134	VSB452134	0	491	522	553	634	734	110	20.0
VSB481834	VSB481834	0	518	546	579	671	770	110	18.5
VSB482134	VSB482134	0	518	546	579	671	770	110	21.5
<b>VANITY SINK BASES - TOP DRAWER 36 W (Butt Doors; 1 Drawer Each End)</b>									
NOTE: Full Height Door Option N/A									
VBTD3618	VBT361831	2	459	482	511	549	641	140	12.5
VBTD36	VBT362131	2	459	482	511	549	641	140	14.5
VBTD361834	VBT361834	2	505	535	549	566	657	140	14.0
VBTD362134	VBT362134	2	505	535	549	566	657	140	16.0
<b>VANITY SINK BASES - TOP DRAWER 39 - 48 W (2 Doors; 1 Drawer Each End)</b>									
NOTE: Full Height Door Option N/A									
VBTD3918	VBT391831	2	465	487	516	560	651	140	14.0
VBTD39	VBT392131	2	465	487	516	560	651	140	16.0
VBTD4218	VBT421831	2	477	500	530	602	699	140	15.0
VBTD42	VBT422131	2	477	500	530	602	699	140	17.0
VBTD45	VBT452131	2	496	525	557	620	715	140	18.5
VBTD4818	VBT481831	2	515	545	578	636	732	140	17.0
VBTD48	VBT482131	2	515	545	578	636	732	140	19.5
VBTD391834	VBT391834	2	512	542	575	622	715	140	15.0
VBTD392134	VBT392134	2	512	542	575	622	715	140	17.5
VBTD421834	VBT421834	2	528	556	589	671	770	140	16.0
VBTD422134	VBT422134	2	528	556	589	671	770	140	18.5
VBTD452134	VBT452134	2	549	580	615	687	787	140	20.0
VBTD481834	VBT481834	2	573	603	639	706	805	140	18.5
VBTD482134	VBT482134	2	573	603	639	706	805	140	21.5

VSB:  
39 - 48 W  
21 D  
31½ or 34½ H



VBT:  
36 W  
21 D  
31½ or 34½ H

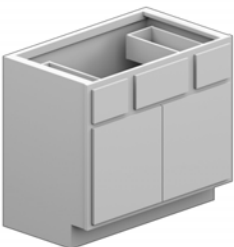

VBT:  
39 - 48 W  
21 D  
31½ or 34½ H

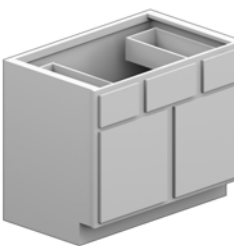

All vanities include a finished toe kick.

VANITIES		DRAWERS	LIST PRICES					ADD TO LIST PRICE	CUBES
MODEL NUMBER	ITEM NUMBER		Harmony Mission A	Durham Georgetown Vanderburgh Youngstown B	Kingston Urbana C	Classic Jamestown Rentown D	Williamsburg E	Premium All Wood Package Veneer not included	
<b>VANITY BASE CABINETS 12 - 24 W</b> (1 Door; Butt Doors Optional on VAB24; 1 Drawer)									
VB12	VAB122131	1	283	300	318	353	434	104	5.0
VB15	VAB152131	1	304	319	338	363	442	104	6.5
VB18	VAB182131	1	321	339	359	392	476	104	7.5
VB21	VAB212131	1	333	353	374	402	483	104	8.5
VB24	VAB242131	1	386	406	430	463	549	104	10.0
VB122134	VAB122134	1	283	300	318	353	434	104	5.5
VB152134	VAB152134	1	304	319	338	363	442	104	7.0
VB182134	VAB182134	1	321	339	359	392	476	104	8.0
VB212134	VAB212134	1	333	353	374	402	483	104	9.5
VB242134	VAB242134	1	386	406	430	463	549	104	11.0
<b>VANITY BASE CABINETS 27 - 30 W</b> (Butt Doors; 1 Drawer)									
VB27	VAB272131	1	402	423	448	479	564	124	11.0
VB30	VAB302131	1	434	461	489	522	612	124	12.5
VB33	VAB332131	1	466	489	518	545	636	124	13.5
VB36	VAB362131	1	479	501	531	556	647	124	14.5
VB272134	VAB272134	1	402	423	448	479	564	124	12.0
VB302134	VAB302134	1	434	461	489	522	612	124	13.5
VB332134	VAB332134	1	466	489	518	545	636	124	14.5
VB362134	VAB362134	1	479	501	531	556	647	124	16.0
<b>VANITY BASE CABINETS 39 - 48 W</b> (2 Doors; 2 Drawer)									
VB39	VAB392131	2	484	511	542	577	673	140	16.0
VB42	VAB422131	2	500	529	561	602	699	140	17.0
VB45	VAB452131	2	518	546	579	623	715	140	18.5
VB48	VAB482131	2	535	561	595	640	735	140	19.5
VB392134	VAB392134	2	484	511	542	577	673	140	17.5
VB422134	VAB422134	2	500	529	561	602	699	140	18.5
VB452134	VAB452134	2	518	546	579	623	715	140	20.0
VB482134	VAB482134	2	535	561	595	640	735	140	21.5
<b>VANITY DRAWERS</b>									
VDB12	VDB122131	3	361	382	405	415	441	193	5.0
VDB15	VDB152131	3	381	400	424	438	463	193	6.5
VDB18	VDB182131	3	405	426	452	466	487	193	7.5
VDB24	VDB242131	3	445	475	504	512	535	193	10.0
VDB122134	VDB122134	4	416	438	464	478	497	193	5.5
VDB152134	VDB152134	4	437	463	491	503	526	193	7.0
VDB182134	VDB182134	4	473	494	524	544	557	193	8.0
VDB242134	VDB242134	4	521	547	580	599	610	193	11.0

VAB:  
12 - 24 W  
21 D  
31½ or 34½ H



VAB:  
27 - 36 W  
21 D  
31½ or 34½ H



VAB:  
39-48 W  
21 D  
31½ or 34½ H



VDB:  
12, 15, 18 or 24 W  
21 D  
31½ H



VDB:  
12, 15, 18 or 24 W  
21 D  
34½ H



All vanities include a finished toe kick.

VANITIES		DRAWERS	LIST PRICES					ADD TO LIST PRICE	CUBES
MODEL NUMBER	ITEM NUMBER		Harmony Mission A	Durham Georgetown Vanderburgh Youngstown B	Kingston Urbana C	Classic Jamestown Rentown D	Williamsburg E	Premium All Wood Package Veneer not included	
<b>VANITY 3 DRAWERS 34½ TALL</b>									
V3D121834	V3D121834	3	361	382	405	415	441	193	5.0
V3D151834	V3D151834	3	381	400	424	438	463	193	6.0
V3D181834	V3D181834	3	405	426	452	466	487	193	7.0
V3D211834	V3D211834	3	426	449	476	490	511	193	8.0
V3D241834	V3D241834	3	445	475	504	512	535	193	9.5
V3D301834	V3D301834	3	622	652	691	703	714	250	11.5
V3D331834	V3D331834	3	756	797	845	847	858	250	13.0
V3D361834	V3D361834	3	885	930	986	991	995	250	14.0
V3D1234	V3D122134	3	361	382	405	415	441	193	5.5
V3D1534	V3D152134	3	381	400	424	438	463	193	7.0
V3D1834	V3D182134	3	405	426	452	466	487	193	8.0
V3D2134	V3D212134	3	426	449	476	490	511	193	9.5
V3D2434	V3D242134	3	445	475	504	512	535	193	11.0
V3D3034	V3D302134	3	622	652	691	703	714	250	13.5
V3D3334	V3D332134	3	756	797	845	847	858	250	14.5
V3D3634	V3D362134	3	885	930	986	991	995	250	16.0
<b>VANITY SINK BASES - DRAWER BANK 24 - 33 W (1 Door)</b>									
NOTE 1: Full Height Door Option N/A NOTE 2: Specify VLD for Left Drawer Bank									
VRDD2418	VRD241831	2	315	330	350	392	476	137	8.5
VRDD241834	VRD241834	3	350	372	394	435	525	137	9.5
VRDD24	VRD242131	2	347	365	387	434	524	137	10.0
VRDD242134	VRD242134	3	386	407	431	483	568	137	11.0
VRDD2718	VRD271831	2	361	381	404	451	539	137	9.5
VRDD271834	VRD271834	3	400	427	453	501	592	137	10.5
VRDD27	VRD272131	2	386	405	429	480	571	137	11.0
VRDD272134	VRD272134	3	430	451	478	533	623	137	12.0
VRDD3018	VRD301831	2	392	414	439	491	581	137	10.5
VRDD301834	VRD301834	3	435	462	490	546	637	137	11.5
VRDD30	VRD302131	2	412	433	459	511	602	137	12.5
VRDD302134	VRD302134	3	459	482	511	567	658	137	13.5
VRDD3318	VRD331831	2	430	452	479	535	626	137	11.5
VRDD331834	VRD331834	3	475	501	531	594	689	137	13.0
VRDD33	VRD332131	2	441	463	491	547	641	137	13.5
VRDD332134	VRD332134	3	489	515	546	609	704	137	14.5

V3D:  
12, 15, 18, or 24 W  
18 or 21 D  
34½ H



VRD or VLD:  
24 - 33 W  
18 or 21 D  
31½ or 34½ H

31½ H two drawers  
34½ H three drawers

31½ H VRD  
shown at right

Drawer bank equi-  
valent to 12" base

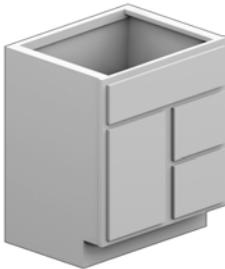

All vanities include a finished toe kick.





VRD or VLD:  
36 W  
18 or 21 D  
31½ or 34½ H



31½ H two drawers  
34½ H three drawers

31½ H VRD  
shown at right

Drawer bank equivalent to 12" base

VRD or VLD:  
39 - 48 W  
18 or 21 D  
31½ or 34½ H

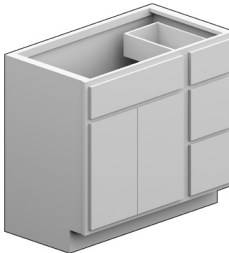

31½ H three drawers  
34½ H three drawers

34½ H VRD  
shown at right

Drawer bank equivalent to 12" base

VANITIES		DRAWERS	LIST PRICES					ADD TO LIST PRICE	CUBES
MODEL NUMBER	ITEM NUMBER		Harmony Mission A	Durham Georgetown Vanderburgh Youngstown B	Kingston Urbana C	Classic Jamestown Rentown D	Williamsburg E	Premium All Wood Package Veneer not included	
<b>VANITY SINK BASES - DRAWER BANK 36 W (Butt Doors)</b>									
NOTE 1: Full Height Door Option N/A      NOTE 2: Specify VLD for Left Drawer Bank									
VRDD3618	VRD361831	2	454	479	508	564	655	137	12.5
VRDD361834	VRD361834	3	500	529	561	627	724	137	14.0
VRDD36	VRD362131	2	462	484	513	574	669	137	14.5
VRDD362134	VRD362134	3	510	539	571	637	734	137	16.0
<b>VANITY SINK BASES - DRAWER BANK 39 - 48 W (Butt Doors)</b>									
NOTE 1: Full Height Door Option N/A      NOTE 2: Specify VBL for Left Drawer Bank									
VRDD3918	VRD391831	3	503	531	563	587	680	216	14.0
VRDD391834	VRD391834	4	557	588	623	652	750	216	15.0
VRDD39	VRD392131	3	511	536	568	594	692	216	16.0
VRDD392134	VRD392134	4	564	596	632	661	760	216	17.5
VRDD4218	VRD421831	3	536	564	598	602	699	216	15.0
VRDD421834	VRD421834	4	594	627	665	669	769	216	16.0
VRDD42	VRD422131	3	543	573	607	609	707	216	17.0
VRDD422134	VRD422134	4	602	636	674	678	778	216	18.5
VRDD4518	VRD451831	3	542	573	607	608	701	216	16.0
VRDD451834	VRD451834	4	605	636	674	675	776	216	17.5
VRDD45	VRD452131	3	549	580	594	615	710	216	18.5
VRDD452134	VRD452134	4	612	643	657	682	784	216	20.0
VRDD4818	VRD481831	3	546	578	592	612	704	216	17.0
VRDD481834	VRD481834	4	610	641	655	678	778	216	18.5
VRDD48	VRD482131	3	554	585	599	620	713	216	19.5
VRDD482134	VRD482134	4	617	650	664	685	787	216	21.5

All vanities include a finished toe kick.



VCD:

60 W

21 D

31½ or 34½ H

31½ H three drawers

34½ H three drawers

31½ H VCD

shown at right

Drawer bank equi-

valent to 12" base



VED:

48 or 60 W

18 or 21 D

31½ or 34½ H

31½ H three drawers

at each end, six total

34½ H three drawers

at each end, eight

total

31½ H VED

shown at right

Drawer bank equi-

valent to 12" base



VANITIES		DRAWERS	LIST PRICES					ADD TO LIST PRICE	CUBES
MODEL NUMBER	ITEM NUMBER		Harmony Mission A	Durham Georgetown Vanderburgh Youngstown B	Kingston Urbana C	Classic Jamestown Rentown D	Williamsburg E	Premium All Wood Package Veneer not included	
<b>VANITY SINK BASES - CENTER DRAWER BANK</b>									
(Butt Doors on Each End; 3 or 4 Drawers in Center) NOTE 1: Full Height Door Option N/A									
VCDD6018	VCD601831	3	773	811	860	967	1085	223	21.0
VCDD601834	VCD601834	4	855	899	953	1072	1196	223	23.0
VCDD60	VCD602131	3	790	832	882	988	1106	223	24.5
VCDD602134	VCD602134	4	875	921	976	1095	1219	223	26.5
<b>VANITY SINK BASES - DRAWER BANK EACH END</b>									
(Butt Doors; 3 or 4 Drawers on Each End) NOTE 1: Full Height Door Option N/A									
VEDD4818	VED481831	6	626	657	696	781	885	283	17.0
VEDD48	VED482131	6	630	662	702	791	899	283	19.5
VEDD6018	VED601831	6	972	1023	1084	1166	1295	359	21.0
VEDD60	VED602131	6	990	1043	1106	1184	1315	359	24.5
VEDD481834	VED481834	8	690	729	773	865	976	283	18.5
VEDD482134	VED482134	8	701	738	782	876	990	283	21.5
VEDD601834	VED601834	8	1077	1137	1205	1295	1442	359	23.0
VEDD602134	VED602134	8	1098	1156	1225	1316	1452	359	26.5

All vanities include a finished toe kick.

VANITIES		DRAWERS	LIST PRICES					ADD TO LIST PRICE	CUBES
MODEL NUMBER	ITEM NUMBER		Harmony Mission <b>A</b>	Durham Georgetown Vanderburgh Youngstown <b>B</b>	Kingston Urbana <b>C</b>	Classic Jamestown Rentown <b>D</b>	Williamsburg <b>E</b>	Premium All Wood Package Veneer not included	
<b>VANITY STARTER CABINETS</b> 4 Doors (Center Butt Doors); 2 Drawers NOTE: Full Height Door N/A									
VSTB5418	VST541831	2	560	589	624	699	798	159	19.0
VSTB54	VST542131	2	560	589	624	699	798	159	22.0
VSTB6018	VST601831	2	643	678	719	773	879	184	21.0
VSTB60	VST602131	2	643	678	719	773	879	184	24.5
VSTB72	VST722131	2	714	752	797	858	967	206	29.0
VSTB541834	VST541834	2	623	654	693	773	879	159	20.5
VSTB542134	VST542134	2	623	654	693	773	879	159	24.0
VSTB601834	VST601834	2	713	750	795	860	969	184	23.0
VSTB602134	VST602134	2	713	750	795	860	969	184	26.5
VSTB721834	VST721834	2	794	836	886	953	1068	206	27.5
VSTB722134	VST722134	2	794	836	886	953	1068	206	32.0
<b>UTILITY CABINET WITH DRAWERS</b> Includes 3 Adj. Shelves									
UT182180	U3D182180	3	787	825	875	974	1086	239	18.5

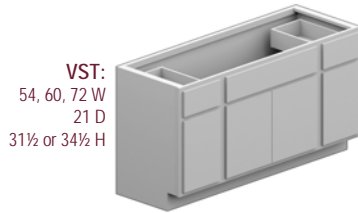

VST:  
54, 60, 72 W  
21 D  
31½ or 34½ H



U3D:  
18 W  
21 D  
80 H

All vanities include a finished toe kick.

VSF:  
24 W  
18 or 21 D  
34½ H (F4)



VSF:  
27 - 36 W  
21 D  
34½ H (F4)



VSF:  
42 or 48 W  
21 D  
34½ H (F4)



VRD:  
Drawer bank equivalent to 12" base

24 or 30 W  
18 or 21 D  
34½ H (F4)



VRD:  
36 W  
18 or 21 D  
34½ H (F4)

Drawer bank equivalent to 12" base



VRD:  
42, 48 W  
18 or 21 D  
34½ H (F4)



FURNITURE VANITIES		DRAWERS	LIST PRICES					ADD TO LIST PRICE	CUBES
MODEL NUMBER	ITEM NUMBER		Harmony Mission A	Durham Georgetown Vanderburgh Youngstown B	Kingston Urbana C	Classic Jamestown Rentown D	Williamsburg E	Premium All Wood Package Veneer not included	
<b>FURN VANITY SINK BASES 24 W (1 Door; No Drawers)</b>									
FVSB241834	VSB2418F4	0	391	416	441	497	594	90	9.5
FVSB2434	VSB2421F4	0	398	420	445	519	617	90	11.0
<b>FURN VANITY SINK BASES 27 - 36 W (Butt Doors; No Drawers)</b>									
FVSB2734	VSB2721F4	0	410	437	463	525	624	113	12.0
FVSB3034	VSB3021F4	0	428	451	478	533	636	113	13.5
FVSB3634	VSB3621F4	0	486	508	538	610	715	113	16.0
<b>FURN VANITY SINK BASES 42, 48 W (2 Doors; No Drawers)</b>									
FVSB4234	VSB4221F4	0	540	568	602	694	804	113	18.5
FVSB4834	VSB4821F4	0	596	669	709	771	888	113	21.5
<b>FURN VANITY SINK BASES - DRAWER BANK 24 - 30 W (1 Door)</b>									
NOTE 1: Full Height Door Option N/A NOTE 2: Specify VBL for Left Drawer Bank									
FVRDD241834	VRD2418F4	2	403	428	454	504	603	140	9.5
FVRDD2434	VRD2421F4	2	447	470	498	560	658	140	11.0
FVRDD301834	VRD3018F4	2	504	531	563	633	738	140	11.5
FVRDD3034	VRD3021F4	2	525	559	593	657	762	140	13.5
<b>FURN VANITY SINK BASES - DRAWER BANK 36 - 48 W (Butt Doors)</b>									
NOTE 1: Full Height Door Option N/A NOTE 2: Specify VBL for Left Drawer Bank									
FVRDD361834	VRD3618F4	2	580	610	647	722	834	140	14.0
FVRDD3634	VRD3621F4	2	588	622	659	738	847	140	16.0
FVRDD421834	VRD4218F4	3	685	722	765	770	886	222	16.0
FVRDD4234	VRD4221F4	3	696	736	780	784	897	222	18.5
FVRDD4834	VRD4821F4	3	713	750	764	790	907	222	21.5

**Furniture Vanity Height Codes**

F4 = 34½" Tall  
F5 = 80" Tall

Furniture Vanities feature 4 Bunn feet or 4 Tapered feet that are installed during the production process.

Classic  
Harmony  
Vanderburgh  
Williamsburg



Durham  
Georgetown  
Jamestown  
Kingston  
Mission  
Rentown  
Urbana  
Youngstown

NOTE: Feet are not available for individual sale.



VBT:  
36 W  
21 D  
34½ H (F4)



VBT:  
39 - 48 W  
21 D  
34½ H (F4)



U3D:  
18 W  
21 D  
80 H (F5)



FURNITURE VANITIES		DRAWERS	LIST PRICES					ADD TO LIST PRICE	CUBES
MODEL NUMBER	ITEM NUMBER		Harmony Mission A	Durham Georgetown Vanderburgh Youngstown B	Kingston Urbana C	Classic Jamestown Rentown D	Williamsburg E	Premium All Wood Package Veneer not included	
<b>FURN VANITY SINK BASES - TOP DRAWER 36 W</b>									
(Butt Doors; 1 Drawer on Each End) NOTE: Full Height Door Option N/A									
FVBTD3634	VBT3621F4	2	584	617	654	655	760	144	16.0
<b>FURN VANITY SINK BASES - TOP DRAWER 39 - 48 W</b>									
(2 Doors; 1 Drawer on Each End) NOTE: Full Height Door Option N/A									
FVBTD3934	VBT3921F4	2	591	624	661	717	827	144	17.5
FVBTD4234	VBT4221F4	2	609	643	682	771	888	144	18.5
FVBTD4534	VBT4521F4	2	640	675	716	798	914	144	20.0
FVBTD4834	VBT4821F4	2	662	697	739	818	931	144	21.5
<b>FURNITURE UTILITY CABINET WITH DRAWERS (3 Adj. Shelves)</b>									
FUT182180	U3D1821F5	3	917	960	1018	1137	1254	250	18.5

**Furniture Vanity Height Codes**

F4 = 34½" Tall  
F5 = 80" Tall

**Furniture Vanities feature 4 Bunn feet or 4 Tapered feet that are installed during the production process.**

Classic  
Harmony  
Vanderburgh  
Williamsburg









Durham  
Georgetown  
Jamestown  
Kingston  
Mission  
Rentown  
Urbana  
Youngstown

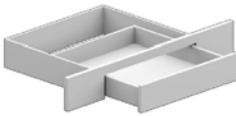
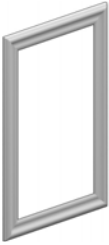

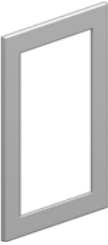
**NOTE: Feet are not available for individual sale.**

VANITY / BATH ACCESSORIES		LIST PRICES					ADD TO LIST PRICE	CUBES
MODEL NUMBER	ITEM NUMBER	Harmony Mission <b>A</b>	Durham Georgetown Vanderburgh Youngstown <b>B</b>	Kingston Urbana <b>C</b>	Classic Jamestown Rentown <b>D</b>	Williamsburg <b>E</b>	Premium All Wood Package Veneer not included	
<b>UNDER MOUNT DRAWER</b>								
NOTE: Drawer is trimmable to 24" wide								
UDV36	AUD362105	262	280	297	302	308	74	2.5
<b>MIRRORS</b>								
NOTE: Mounting hardware is not included								
AMR2030A6E	AMR2030A6E	336					---	2.0
AMR3636A6E	AMR3636A6E	419					---	2.0
AMG2030A6E	AMG2030A6E	336					---	2.0
AMG3636A6E	AMG3636A6E	419					---	2.0
AMJ2030A6E	AMJ2030A6E	336					---	2.0
AMJ3636A6E	AMJ3636A6E	419					---	2.0
<b>OVER THE JOHN (Butt Doors; 1 Fixed Shelf)</b>								
NOTE: Matching interior option is recommended								
OJ2430	WOJ243009	309	328	346	384	466	90	4.5
<b>BATHROOM WALL CABINET (2 Shelves)</b>								
BWC12306	WBC123006	195	206	218	245	318	53	1.5
BWC21308	WBC213008	225	237	251	290	367	60	3.5
<b>WALL MEDICINE CABINET (4 Shelves)</b>								
WMC152004	WMC152004	321	339	359	468	570	53	1.0
WMC152404	WMC152404	238	252	267	347	424	53	1.5

<p><b>AUD:</b> 36 W 21 D 5 H</p> 	<p><b>AMR:</b> Standard 2 1/2" Rail 20, 36 W 30, 36 H</p> 	<p><b>AMG:</b> Shaker 2 3/16" Rail 20, 36 W 30, 36 H</p> 	<p><b>AMJ:</b> Wide Shaker 2 15/16" Rail 20, 36 W 30, 36 H</p> 
<p><b>WOJ:</b> 24 W 9 D 30 H</p> 	<p><b>WBC:</b> 12, 21 W 4 D 30 H</p> 	<p><b>WMC:</b> 15 W 4 D 20, 24 H Recessed Install Glass Prep Recommended</p> 	



**ASW:**  
12 W  
30, 36, 42 H  
6 D



**AOR:**  
36, 48 W  
6 H  
12 D



**AWS:**  
30, 36 W  
12 D



**ABB:**  
8 H x 8 D



Valances  
36, 48, 56, 60, 72 W  
6 H



**AVR:**  
Arch

**AVS:**  
Straight



**ASF:**  
30, 36, 42, 48 W

Installation:  
Attach brackets  
to a minimum  
of 2 wall studs

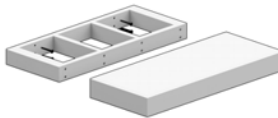

Feet  
3 W x 4 1/2 H

**ABU:**  
Bunn (Right)



**ATL:**  
Tapered (Far Right)

**ADC03:**  
(Right)

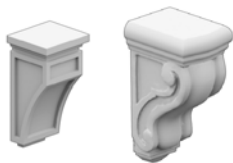

**ADC05:**  
(Far Right)

Both styles  
include a  
trimmable  
Chimney and Overall  
Width is 38 5/16"

**ARM:**  
Straight  
Range Hood



**ARH:**  
Flat Panel  
Range Hood















ACCESSORIES			LIST PRICES	C U B E S
MODEL NUMBER	ITEM NUMBER	DESCRIPTION	ALL SPECIES/ PAINTED	
<b>WHAT NOT SHELVES</b>				
WNS30	ASW123006E	12 X 30 X 6 WHAT NOT SHELF	342	2.0
WNS36	ASW123606E	12 X 36 X 6 WHAT NOT SHELF	361	2.0
WNS42	ASW124206E	12 X 42 X 6 WHAT NOT SHELF	381	2.0
<b>UNDER MOUNT ACCESSORIES</b>				
ORG36	AOR360612E	36 ORGANIZER TRAY	633	2.0
ORG48	AOR480612E	48 ORGANIZER TRAY	676	2.0
AWS30	AWS301202E	12 X 30 WINE STEM HOLDER	370	1.0
AWS36	AWS361202E	12 X 36 WINE STEM HOLDER	419	1.0
BB8	ABB080803E	8 X 8 BAR BRACKET	104	0.1
<b>VALANCES - ARCH or STRAIGHT</b>				
Specify AVR (Arch) or AVS (Straight) for any of the listed widths				
VA36	AVS3606A6E	36 STRAIGHT VALANCE	143	0.1
VA48	AVS4806A6E	48 STRAIGHT VALANCE	189	0.2
VA56	AVS5606A6E	56 STRAIGHT VALANCE	224	0.2
VA60	AVS6006A6E	60 STRAIGHT VALANCE	235	0.2
VA72	AVS7206A6E	72 STRAIGHT VALANCE	343	0.3
<b>FLOATING SHELVES</b> (2 1/2" Thick, 10" Deep) Supports 100 pounds per shelf				
FS24	ASF102402E	10 X 24 X 2.5 FLOATING SHELF	458	0.5
FS30	ASF103002E	10 X 30 X 2.5 FLOATING SHELF	512	0.5
FS36	ASF103602E	10 X 36 X 2.5 FLOATING SHELF	591	0.5
FS42	ASF104202E	10 X 42 X 2.5 FLOATING SHELF	658	0.6
FS48	ASF104802E	10 X 48 X 2.5 FLOATING SHELF	725	0.7
<b>FEET - BUNN (ABU) &amp; TAPERED (ATL)</b> (Available in Maple Only)				
FOOT_BU	ABU030304E	3.5 X 4.5 BUNN FOOT	52	0.1
FOOT_TL	ATL030304E	3.25 X 4.5 TAPERED LEG	52	0.1
<b>TOE KICKS</b>				
TK8P	ATK08A2P	TOE KICK 4.5 *PC*	45	0.1
TK8B	ATK08A2B	TOE KICK 4.5 12/BOX	325	1.0
<b>CORBELS</b> (Available in Maple Only)				
DC03	ADC030306E	3 X 3 X 6 DEC CORBEL	190	0.1
DC05	ADC050610E	4.5 X 5.75 X 10 DEC CORBEL	286	0.2

RANGE HOODS			LIST PRICES	C U B E S
MODEL NUMBER	ITEM NUMBER	DESCRIPTION	Maple Painted	
<b>36" RANGE HOOD CABINETS</b> (Available in Maple, Oak, and Cherry) Price includes 250cfm Ventilation Module w/ Light				
RH36M	ARM364220E	36X42X20 STRAIGHT MODERN RANGE HOOD W/ CHIMNEY	3195	17.5
RH36SF	ARH364220E	36X42X20 STRAIGHT FLAT PANEL RANGE HOOD W/ CHIMNEY	3465	17.5

FILLERS			LIST PRICES	C U B E S
MODEL NUMBER	ITEM NUMBER	DESCRIPTION	ALL SPECIES/ PAINTED	
<b>FILLERS</b>				
CF3X3X30P	ACN030330P	3 X 3 X 30 CRNR FILLER *PC*	95	0.2
F3X30P	AFI0330A6P	3 X 30 FILLER *PC*	53	0.1
F3X30B	AFI0330A6B	3 X 30 FILLER 10/BOX	301	1.0
F3X42P	AFI0342A6P	3 X 42 FILLER *PC*	66	0.1
F3X42B	AFI0342A6B	3 X 42 FILLER 10/BOX	440	1.0
F3X84P	AFI0384A6P	3 X 84 FILLER *PC*	112	1.0
F3X90P	AFI0390A6P	3 X 90 FILLER *PC*	119	1.0
F3X96P	AFI0396A6P	3 X 96 FILLER *PC*	119	1.0
F6X30P	AFI0630A6P	6 X 30 FILLER *PC*	111	0.2
F6X30B	AFI0630A6B	6 X 30 FILLER 5/BOX	350	1.0
F6X42P	AFI0642A6P	6 X 42 FILLER *PC*	119	0.2
F6X42B	AFI0642A6B	6 X 42 FILLER 5/BOX	497	1.0
F6X84P	AFI0684A6P	6 X 84 FILLER *PC*	209	1.0
F6X90P	AFI0690A6P	6 X 90 FILLER *PC*	231	1.0
F6X96P	AFI0696A6P	6 X 96 FILLER *PC*	276	1.0



MOLDINGS					LIST PRICES	C U B E S
MODEL NUMBER	ITEM NUMBER	Crown Molding Installed Height	DESCRIPTION	ALL SPECIES/ PAINTED		
MOLDINGS (8' Pieces)						
	BSM4	MBS45A6P		MOLDING 4.5 SHAKER BASE *PC*	109	0.3
	BSM4B	MBS45A6B		MOLDING 4.5 SHAKER BASE 4/BX	388	1.0
	SM8	MSC08A6P		.25 X .75 SCRIBE MOLDING *PC*	50	0.1
	SM8B	MSC08A6B		.25 X .75 SCRIBE MOLDING 12/BOX	382	1.0
	BM8	MBT08A6P		.25 X .75 BATTEN MOLDING *PC*	50	0.1
	BM8B	MBT08A6B		.25 X .75 BATTEN MOLDING 12/BOX	382	1.0
	OSC8	MOC08A6P		.75 X .75 OUTSIDE CRNR MOLDING *PC*	81	0.1
	OSC8B	MOC08A6B		.75 X .75 OUTSIDE CRNR MOLDING 12/BOX	539	1.0
Reversible 	ACM8	MAC08A6P		135 ANGLE CRNR MOLDING *PC*	98	0.1
	ACM8B	MAC08A6B		135 ANGLE CRNR MOLDING 12/BOX	692	1.0
	ISC8	MIC08A6P		.75 X .75 INSIDE CRNR MOLDING *PC*	81	0.1
	ISC8B	MIC08A6B		.75 X .75 INSIDE CRNR MOLDING 12/BOX	539	1.0
	QRM8	MQR08A6P		.75 X .75 QTR RND MOLDING *PC*	81	0.1
	QRM8B	MQR08A6B		.75 X .75 QTR RND MOLDING 12/BOX	539	1.0
Reversible 	RCM1	MCR17A6P	1 1/4"	1.75 REV COVE MOLDING *PC*	85	0.1
	RCM1B	MCR17A6B	1 1/4"	1.75 REV COVE MOLDING 8/BOX	603	1.0
	CM2	MC208A6P	1 7/8"	2.25 CROWN MOLDING *PC*	127	0.1
	CM2B	MC208A6B	1 7/8"	2.25 CROWN MOLDING 8/BOX	577	1.0
Reversible 	RCM3	MC308A6P	2 3/16"	3.25 REV COVE MOLDING *PC*	183	0.3
	RCM3B	MC308A6B	2 3/16"	3.25 REV COVE MOLDING 4/BOX	414	1.0
Reversible 	RCM4	MC425A6P	2 7/8"	4.25 REV COVE MOLDING *PC*	367	0.3
	RCM4B	MC425A6B	2 7/8"	4.25 REV COVE MOLDING 4/BOX	829	1.0
	CM4	MC408A6P	3 3/16"	4 CROWN MOLDING *PC*	232	0.3
	CM4B	MC408A6B	3 3/16"	4 CROWN MOLDING 4/BOX	526	1.0
	UM1	MU100A6P		MOLDING 1.00 SHAKER UNDER CAB *PC*	47	0.1
	UM1B	MU100A6B		MOLDING 1.00 SHAKER UNDER CAB 12/BOX	506	1.0

PANELS AND END PANELS			LIST PRICES	ADD TO LIST PRICE	CUBES
MODEL NUMBER	ITEM NUMBER	DESCRIPTION	ALL SPECIES/ PAINTED	Premium All Wood Package Veneer not included	
<b>BASE AND DISHWASHER PANELS</b>					
BEP	PBE2434A2E	.25 X 23.25 X 34.5 BASE END PANEL	63	---	0.3
VEP	PVE2134A2E	.25 X 20.25 X 34.5 VAN END PANEL	63	---	0.2
BEP34X.75	PMV2434A6E	.75 X 24 X 34.5 END PANEL W/ EDGE BANDING	270	---	1.0
DWP1.5	APD012434E	24 X 34.5 DISHWASHER PANEL W/ 1.5 FILLER	108	31	1.0
DWP3	APD032434E	24 X 34.5 DISHWASHER PANEL W/ 3 FILLER	112	31	2.0
DWP6	APD062434E	24 X 34.5 DISHWASHER PANEL W/ 6 FILLER	171	31	3.0
<b>WALL PANELS</b>					
WEP30	PWE1230A2E	.25 X 11.25 X 30 WALL END PANEL	34	---	0.1
WEP36	PWE1236A2E	.25 X 11.25 X 36 WALL END PANEL	50	---	0.1
WEP42	PWE1242A2E	.25 X 11.25 X 42 WALL END PANEL	50	---	0.1
WEP3015	PWE1530A2E	.25 X 14.25 X 30 WALL END PANEL	49	---	0.1
WEP3615	PWE1536A2E	.25 X 14.25 X 36 WALL END PANEL	74	---	0.2
WEP4215	PWE1542A2E	.25 X 14.25 X 42 WALL END PANEL	74	---	0.2
APW1.530	APW011230E	12 X 30 WALL PANEL W/ 1.5 FILLER	55	31	1.0
APW1.542	APW011242E	12 X 42 WALL PANEL W/ 1.5 FILLER	60	33	1.0
APW330	APW031230E	12 X 30 WALL PANEL W/ 3 FILLER	57	31	1.0
APW342	APW031242E	12 X 42 WALL PANEL W/ 3 FILLER	63	33	1.0
<b>TALL AND REFRIGERATOR PANELS</b>					
TEP84	PTE2484A2E	.25 X 23.25 X 84 TALL END PANEL	259	---	0.6
TEP96	PTE2496A2E	.25 X 23.25 X 96 TALL END PANEL	370	---	0.7
REP96X.75	PMV2496A6E	.75 X 24 X 96 REFRIGERATOR PAN W/EDGE BANDING	500	---	1.4
REP48X96X.75	PMV4896A6E	.75 X 48 X 96 REFRIGERATOR PAN W/EDGE BANDING	606	---	2.7
REP1.584	APF012484E	24 X 84 REFER PANEL W/1.5 FILLER	328	106	2.0
REP1.596	APF012496E	24 X 96 REFER PANEL W/1.5 FILLER	426	117	2.0
REP1.53084	APF013084E	30 X 84 REFER PANEL W/1.5 FILLER	654	132	3.0
REP1.53096	APF013096E	30 X 96 REFER PANEL W/1.5 FILLER	850	132	3.0
REP384	APF032484E	24 X 84 REFER PANEL W/3 FILLER	342	106	4.0
REP396	APF032496E	24 X 96 REFER PANEL W/3 FILLER	441	117	4.0
REP33084	APF033084E	30 x 84 REFER PANEL W/3 FILLER	683	132	5.0
REP33090	APF033090E	30 x 90 REFER PANEL W/3 FILLER	882	132	5.0
REP33096	APF033096E	30 x 96 REFER PANEL W/3 FILLER	882	132	5.0

\*\* All Panels on this page: Painted colors are laminated.



DECORATIVE END PANELS & FINISHED PANELS			LIST PRICES	C U B E S
MODEL NUMBER	ITEM NUMBER	DESCRIPTION	ALL SPECIES/ PAINTED	
<b>DECORATIVE BASE PANELS</b> (Available in all Door Styles)				
RPEB2134	PDE2134A6E	20.25 x 34 DECORATIVE VAN END PANEL	215	0.3
RPEB34	PDE2434A6E	23.25 X 34 DECORATIVE BASE END PANEL	215	0.46
<b>DECORATIVE BASE PANELS</b> (Standard Overlay)				
RPEB2130	PDE2130A6E	19 x 27 DECORATIVE VAN END PANEL	206	0.35
RPEB30	PDE2430A6E	22 x 27 DECORATIVE BASE END PANEL	206	0.4
<b>DECORATIVE BASE PANELS</b> (Full Overlay)				
RPEB2130	PDE2130A6E	20.25 X 29 DECORATIVE VAN END PANEL	206	0.35
RPEB30	PDE2430A6E	23.25 X 29 DECORATIVE BASE END PANEL	206	0.4
<b>DECORATIVE WALL END PANELS</b> (Standard Overlay)				
RPEW12	PDE1212A6E	10 x 9 DECORATIVE WALL END PANEL	66	0.1
RPEW15	PDE1215A6E	10 x 12 DECORATIVE WALL END PANEL	69	0.1
RPEW18	PDE1218A6E	10 x 15 DECORATIVE WALL END PANEL	72	0.1
RPEW21	PDE1221A6E	10 x 18 DECORATIVE WALL END PANEL	74	0.1
RPEW24	PDE1224A6E	10 x 21 DECORATIVE WALL END PANEL	77	0.1
RPEW27	PDE1227A6E	10 x 24 DECORATIVE WALL END PANEL	83	0.1
RPEW30	PDE1230A6E	10 x 27 DECORATIVE WALL END PANEL	88	0.1
RPEW36	PDE1236A6E	10 x 33 DECORATIVE WALL END PANEL	121	0.25
RPEW42	PDE1242A6E	10 x 39 DECORATIVE WALL END PANEL	121	0.3
RPEW1518	PDE1518A6E	13 x 15 DECORATIVE WALL END PANEL	134	0.15
RPEW1530	PDE1530A6E	13 x 27 DECORATIVE WALL END PANEL	146	0.25
RPEW1536	PDE1536A6E	13 x 33 DECORATIVE WALL END PANEL	206	0.3
RPEW1542	PDE1542A6E	13 x 39 DECORATIVE WALL END PANEL	206	0.35
RPEW2412	PDE2412A6E	22 x 9 DECORATIVE WALL END PANEL	66	0.15
RPEW2415	PDE2415A6E	22 x 12 DECORATIVE WALL END PANEL	72	0.2
RPEW2418	PDE2418A6E	22 x 15 DECORATIVE WALL END PANEL	72	0.25
RPEW2421	PDE2421A6E	22 x 18 DECORATIVE WALL END PANEL	116	0.3
RPEW2424	PDE2424A6E	22 x 21 DECORATIVE WALL END PANEL	116	0.3
<b>DECORATIVE WALL END PANELS</b> (Full Overlay)				
RPEW12	PDE1212A6E	11.25 X 12 DECORATIVE WALL END PANEL	66	0.1
RPEW15	PDE1215A6E	11.25 X 14 DECORATIVE WALL END PANEL	69	0.1
RPEW18	PDE1218A6E	11.25 X 17 DECORATIVE WALL END PANEL	72	0.1
RPEW21	PDE1221A6E	11.25 X 20 DECORATIVE WALL END PANEL	74	0.1
RPEW24	PDE1224A6E	11.25 X 23 DECORATIVE WALL END PANEL	77	0.1
RPEW27	PDE1227A6E	11.25 X 26 DECORATIVE WALL END PANEL	83	0.1
RPEW30	PDE1230A6E	11.25 X 29 DECORATIVE WALL END PANEL	88	0.1
RPEW36	PDE1236A6E	11.25 X 35 DECORATIVE WALL END PANEL	121	0.25
RPEW42	PDE1242A6E	11.25 X 41 DECORATIVE WALL END PANEL	121	0.3
RPEW1518	PDE1518A6E	14.25 X 17 DECORATIVE WALL END PANEL	134	0.15

DECORATIVE END PANELS & FINISHED PANELS			LIST PRICES	C U B E S
MODEL NUMBER	ITEM NUMBER	DESCRIPTION	ALL SPECIES/ PAINTED	
<b>DECORATIVE WALL END PANELS</b> (Full Overlay)				
RPEW1530	PDE1530A6E	14.25 X 29 DECORATIVE WALL END PANEL	146	0.25
RPEW1536	PDE1536A6E	14.25 X 35 DECORATIVE WALL END PANEL	206	0.3
RPEW1542	PDE1542A6E	14.25 X 41 DECORATIVE WALL END PANEL	206	0.35
RPEW2412	PDE2412A6E	23.25 X 11 DECORATIVE WALL END PANEL	66	0.15
RPEW2415	PDE2415A6E	23.25 X 14 DECORATIVE WALL END PANEL	72	0.2
RPEW2418	PDE2418A6E	23.25 X 17 DECORATIVE WALL END PANEL	72	0.25
RPEW2421	PDE2421A6E	23.25 X 20 DECORATIVE WALL END PANEL	116	0.3
RPEW2424	PDE2424A6E	23.25 X 23 DECORATIVE WALL END PANEL	116	0.3
<b>FINISHED 4 X 8 PANELS</b>				
PANEL-34	PAN4834A2E	.25 X 48 X 34.5 PANEL	198	1.4
PANEL-96	PAN4896A2E	.25 X 48 X 96 PANEL	332	1.4
PANEL-OC	PCG4896A2E	.25 X 96 X 48 CROSSGRAIN PANEL	602	1.4
PANEL-OB	PBB4896A2E	.25 X 48 X 96 BEAD BOARD PANEL	385	1.4

\*\* PAN4896A2E: Painted colors are laminated.

PULLOUT ORGANIZERS			LIST PRICES	C U B E S
MODEL NUMBER	ITEM NUMBER	DESCRIPTION	ALL SPECIES/ PAINTED	
<b>WALL PULL OUT ORGANIZERS</b>				
WPOS3X30	AWF031230E	3 X 30 WALL PULLOUT W/ FLAT FILLER	687	1.0
WPOS6X30	AWF061230E	6 X 30 WALL PULLOUT W/ FLAT FILLER	774	2.0
<b>BASE PULL OUT ORGANIZERS</b>				
BPOS3X30	ABF032430E	3 X 30 BASE PULLOUT W/ FLAT FILLER	725	2.0
BPOS6X30	ABF062430E	6 X 30 BASE PULLOUT W/ FLAT FILLER	857	3.0



Wall Pullout Organizer

Shown in 3" Width  
w/ Flat Filler



Base Pullout Organizer

Shown in 6" Width  
w/ Flat Front



<b>QUARTS OF STAIN / PAINT</b> ** QUARTS SHIP VIA TRUCKLOAD ONLY **		
<b>MODEL / ITEM NUMBER</b>	<b>DESCRIPTION</b>	<b>LIST PRICE</b>
<b>MAPLE STAINS</b>		
QUART.ABX	QUART AUBURN STAIN	50
QUART.CFX	QUART COFFEE STAIN	50
QUART.NXX	QUART CLEAR NATURAL STAIN	50
QUART.ONX	QUART ONYX STAIN	50
QUART.PCX	QUART PECAN STAIN	50
QUART.SSX	QUART SANDSTONE STAIN	50
QUART.STX	QUART SLATE STAIN	50
QUART.TFX	QUART TOFFEE STAIN	50
<b>CHERRY STAINS</b>		
QUART.LXX	QUART LAVA STAIN	50
<b>OAK STAINS</b>		
QUART.CBX	QUART COBBLESTONE STAIN	50
QUART.DWX	QUART DRIFTWOOD STAIN	50
QUART.FXX	QUART FAIRFIELD STAIN	50
QUART.KXX	QUART KOUNTRY STAIN	50
<b>PAINTS</b>		
QUART.LSX	QUART LIMESTONE PAINT	115
QUART.PEX	QUART PEARL PAINT	115
QUART.WHX	QUART WHITE PAINT	115

<b>TOUCH-UP KITS</b>		
<b>MODEL / ITEM NUMBER</b>	<b>DESCRIPTION</b>	<b>LIST PRICE</b>
<b>MAPLE TOUCH-UP KITS</b>		
TUKABX	TOUCH-UP KIT MAPLE AUBURN	84
TUKCFX	TOUCH-UP KIT MAPLE COFFEE	84
TUKNXX	TOUCH-UP KIT MAPLE NATURAL	84
TUKONX	TOUCH-UP KIT MAPLE ONYX	84
TUKPCX	TOUCH-UP KIT MAPLE PECAN	84
TUKSSX	TOUCH-UP KIT MAPLE SANDSTONE	84
TUKSTX	TOUCH-UP KIT MAPLE SLATE	84
TUKTFX	TOUCH-UP KIT MAPLE TOFFEE	84
<b>CHERRY TOUCH-UP KITS</b>		
TUKLXX	TOUCH-UP KIT CHERRY LAVA	84
<b>OAK TOUCH-UP KITS</b>		
TUKCBX	TOUCH-UP KIT OAK COBBLESTONE	84
TUKDWX	TOUCH-UP KIT OAK DRIFTWOOD	84
TUKFXX	TOUCH-UP KIT OAK FAIRFIELD	84
TUKKXX	TOUCH-UP KIT OAK KOUNTRY	84
<b>PAINT TOUCH-UP KITS</b>		
TUKLSX	TOUCH-UP KIT MAPLE LIMESTONE	84
TUKPEX	TOUCH-UP KIT MAPLE PAINTED PEARL	84
TUKWHX	TOUCH-UP KIT MAPLE WHITE	84

TOUCH-UP SPRAY CANS *		LIST PRICE
MODEL / ITEM NUMBER	DESCRIPTION	
<b>PAINT TOUCH-UP SPRAY CANS</b>		
TUSCLSX	TOUCH-UP SPRAY CAN LIMESTONE	84
TUSCPEX	TOUCH-UP SPRAY CAN PEARL	84
TUSCWHX	TOUCH-UP SPRAY CAN WHITE	84

\* For Touch-up purposes ONLY

SALES SAMPLES			LIST PRICE	CUBES
MODEL NUMBER	ITEM NUMBER	DESCRIPTION		
<b>SALES SAMPLES</b>				
SMB121825	SMB121825	Mini Base Only	294	4.0
SKI361236	SKI361236	SALES CENTER KIOSK - 36" X 12" X 36" (Sample Doors Not Included)	1596	9.0
SKI361248	SKI361248	SALES CENTER KIOSK - 36" X 12" X 48" (Sample Doors Not Included)	1744	12.0
SMPL DOOR BAG	9-0102	SAMPLE DOOR BAG (Holds up to 13 Doors, 15 cabinetry brochures and 1 set of sample blocks)	645	1.0
SD1012	SD1012	SAMPLE DOOR (Any Door Style)	55	0.0
SFRVB15	SFVAB1531	SAMPLE FRONT VAB1531	143	0.4
SFK0345P	SFK0345P	COMPLETE COLOR SAMPLE KIT	252	1
COLOR BLOCKS-PB	COLOR BLOCKS-PB	COLOR BLOCKS SET (All Finishes) - PARTICLE BOARD	0	0.0
COLOR BLOCKS-PLY	COLOR BLOCKS-PLY	COLOR BLOCKS SET (Stains Only) - PLYWOOD VENEER	0	0.0
TRIM KIT	TRIM KIT	TRIM KIT - Sample Trim Pieces	55	0.0



Complete Color Sample Kit  
15 Colors



Sales Center Kiosk  
24-Door Capacity

# NOTES

# KOUNTRY WOOD PRODUCTS

352 Shawnee St. - Nappanee, IN 46550

Toll Free: 1-888-608-8969

Phone: 574-773-5673

Fax: 574-773-7013

[www.kountrywood.com](http://www.kountrywood.com)

## AMERICAN MADE CABINETRY

Discover the Differences

Experience the Beauty

Enjoy all the Options



Revision A.2  
Published January 2024  
Prices valid starting January 2, 2024  
Prices are finalized upon confirmed orders only

